

Phasing of Interior Work:
Phase One: Demolition as required and construction of the New Pharmacy, Pharmacy Waiting Area and Pharmacy Toilet.
 Demolition as required and construction of the New Storage Rooms adjacent to the Pharmacy.
 Installation of New Interior Finishes in Offices adjacent to the Pharmacy.
Phase Two: Demolition as required and construction of the New Exam Rooms and all related rooms and corridors.
 Demolition as required and construction of the New Offices adjacent to the Exam Rooms.
 Demolition as required along with construction of the New Entry to Waiting Room - 183.
 Demolition and Infill of the Floor Area in Entry Lobby - 101

Phasing of Exterior Work:
 Exterior Work to the building should be accomplished in a manner as to minimize conflict with existing personnel scheduled to remain in the structure.
 Demolition and Construction of the New Fmt Entrance Ramp shall coincide with Construction of Phase Two of the project as the facility will be closed to patrons during phase two of the project.
 Installation of new Glass and Glazing Systems may be completed during any phase

Note:
 Provide full sound batt insulation in all walls surrounding Exam Rooms and Screening Rooms.
 Provide 6 inch sound batt insulation on all ceilings above Exam Rooms and Screening Rooms.

01/A3.01
 02/A3.01
 EX01
 New Canopy
 Refer 02/A3.01
 New Floor Infill
 Refer 01/A4/01

03/A3.01
 04/A3.01

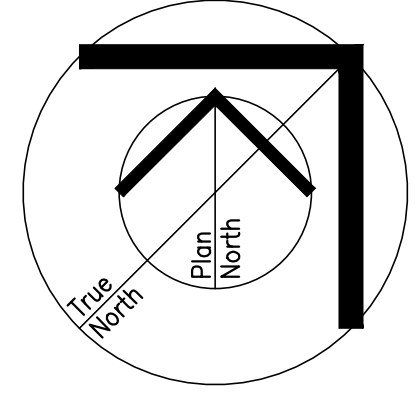

NO.	ISSUED FOR	DATE

JEFFERSON COUNTY PUBLIC HEALTH
 DEPARTMENT BUILDING
 1295 PEARL STREET
 BEAUMONT, TEXAS

OVERALL FLOOR PLAN - ARCHITECTURAL

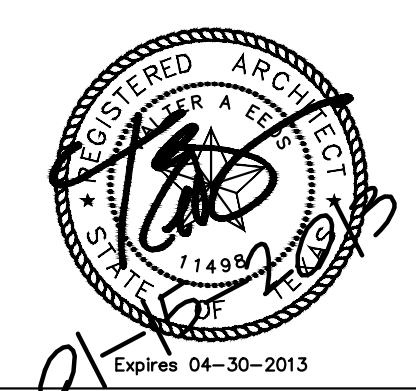

Chica & Associates, Inc.
 Texas Registered Engineering Firm F-1862
 505 Orleans, Suite 106 Beaumont, Texas 77701
 Ph.: (409) 833-4343 Fax: (409) 833-6326

DATE: January 23, 2013
 SCALE: January 23, 2013 - Final
 1/8" = 1'-0"
 DRAWN BY: WAE
 CHECKED BY: WAE
 APPROVED BY: .

A 2.01
 SHEET 10 OF 38 SHEETS

01/A 2.01 - OVERALL FLOOR PLAN - ARCHITECTURE

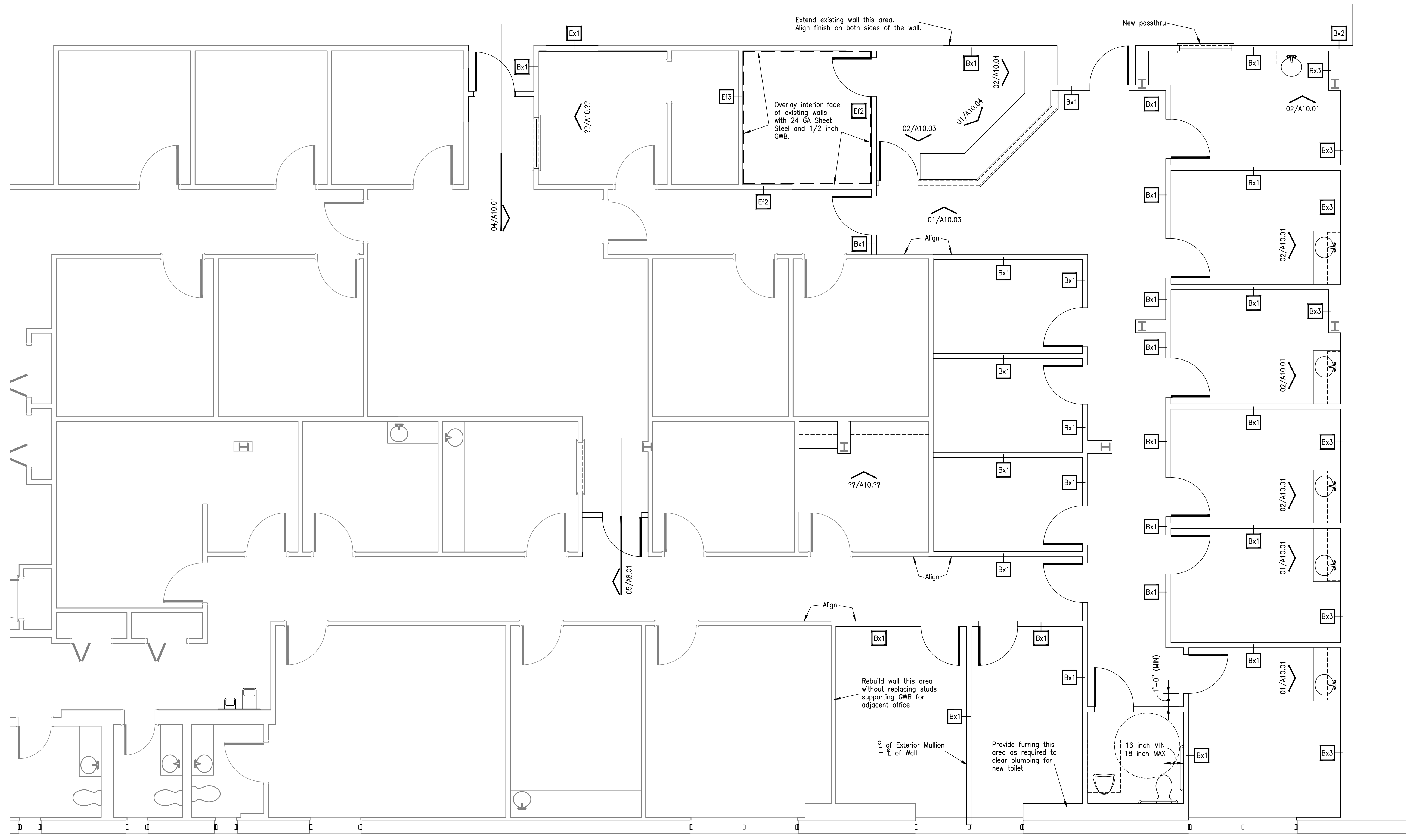

01/A 2.03 - FLOOR PLAN - NEW EXAM ROOMS, NURSES STATION, OFFICES AND TOILET ON SOUTH SIDE OF MAIN CORRIDOR - ARCHITECTURAL

NO.	ISSUED FOR	DATE

JEFFERSON COUNTY PUBLIC HEALTH
DEPARTMENT BUILDING
1295 PEARL STREET
BEAUMONT, TEXAS

ENLARGED FLOOR PLANS - ARCHITECTURAL

Chica & Associates, Inc.
Texas Registered Engineering Firm F-11862
505 Orleans, Suite 106 Beaumont, Texas 77701
Ph.: (409) 833-4343 Fax: (409) 833-6326

DATE: January 18, 2013
SCALE: 1/4" = 1'-0" - Final
DRAWN BY: WAE
CHECKED BY: WAE
APPROVED BY: .

A 2.03
SHEET 11 OF 38 SHEETS

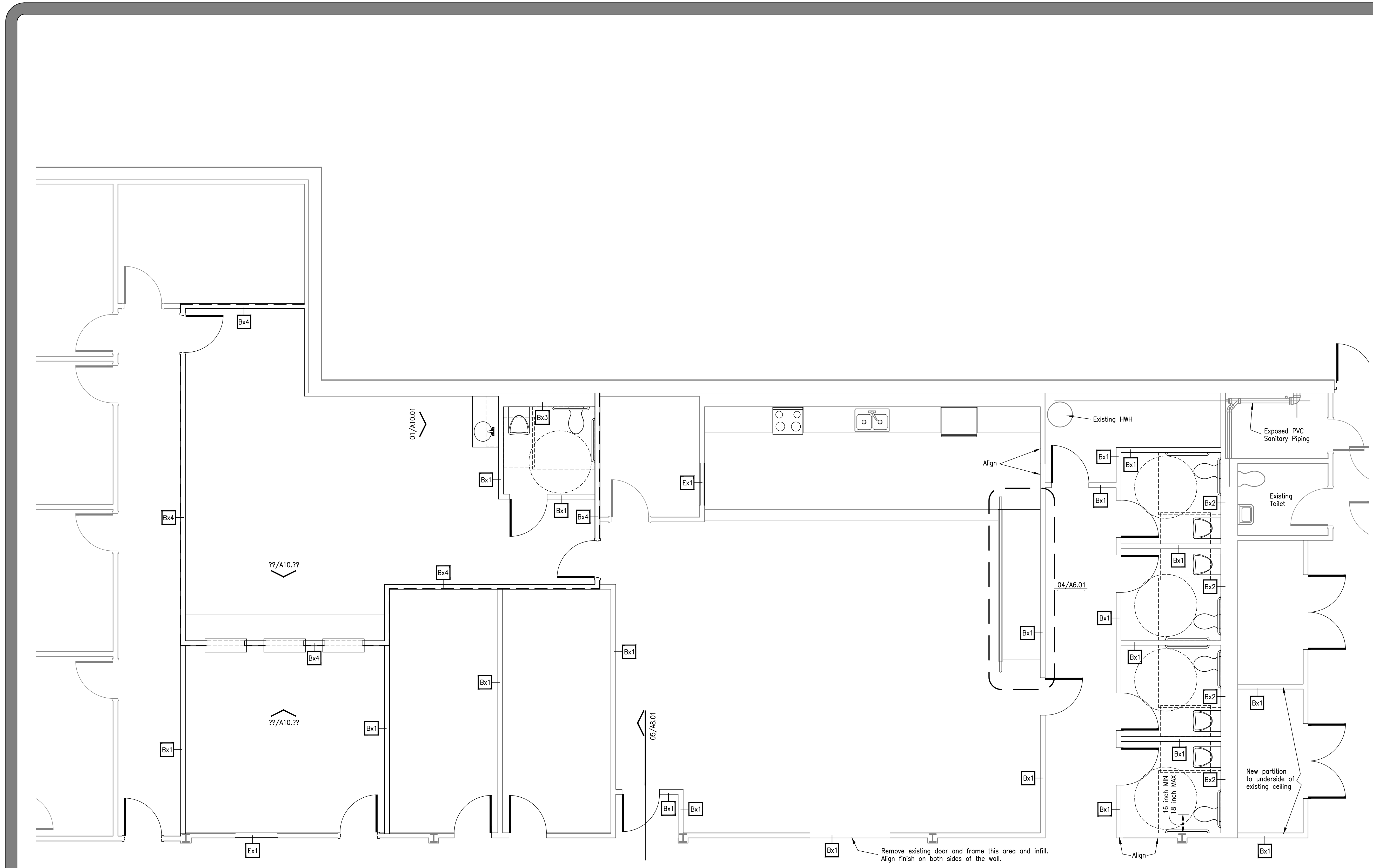

01/A 2.04 - FLOOR PLAN - PHARMACY, PHARMACY WAITING AREA AND TOILETS ON NORTH SIDE OF MAIN CORRIDOR - ARCHITECTURAL

ISSUED FOR	NO.	DATE
JEFFERSON COUNTY PUBLIC HEALTH DEPARTMENT BUILDING 1295 PEARL STREET BEAUMONT, TEXAS		
ENLARGED FLOOR PLANS - ARCHITECTURAL		

Chica & Associates, Inc.
Texas Registered Engineering Firm F-1162
505 Orleans, Suite 106 Beaumont, Texas 77701
Ph: (409) 833-4343 Fax: (409) 833-6326

DATE	January 23, 2013
SCALE	January 23, 2013 - Final 1/4" = 1'-0"
DRAWN BY:	WAE
CHECKED BY:	WAE
APPROVED BY:	.

A 2.04

SHEET 12 OF 38 SHEETS

NO.	ISSUED FOR	DATE

JEFFERSON COUNTY PUBLIC HEALTH
DEPARTMENT BUILDING
1295 PEARL STREET
BEAUMONT, TEXAS

EXTERIOR ELEVATIONS



Chica & Associates, Inc.
Texas Registered Engineering Firm F-1062
505 Orleans, Suite 106 Beaumont, Texas 77701
Ph.: (409) 833-4343 Fax: (409) 833-8326



DATE: January 15, 2013
SCALE: 1/8" = 1'-0" (Final)
DRAWN BY: WAE
CHECKED BY: WAE
APPROVED BY: .

A 3.01
SHEET 13 OF 38 SHEETS

New Aluminum Storefront
and Insulated Glass System
per Details

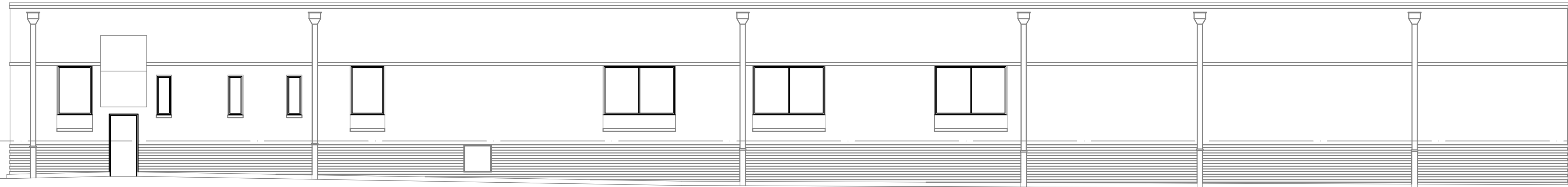

04/A 3.01 - SOUTH ELEVATION - ARCHITECTURAL

Remove all existing glass and
mullion systems in areas where
shown dashed

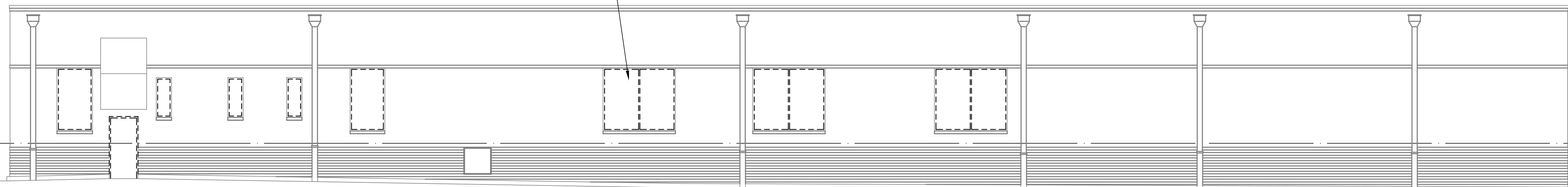

03/A 3.01 - SOUTH ELEVATION - DEMOLITION

New Aluminum Storefront
and Insulated Glass System
per Details

New entry canopy per
details

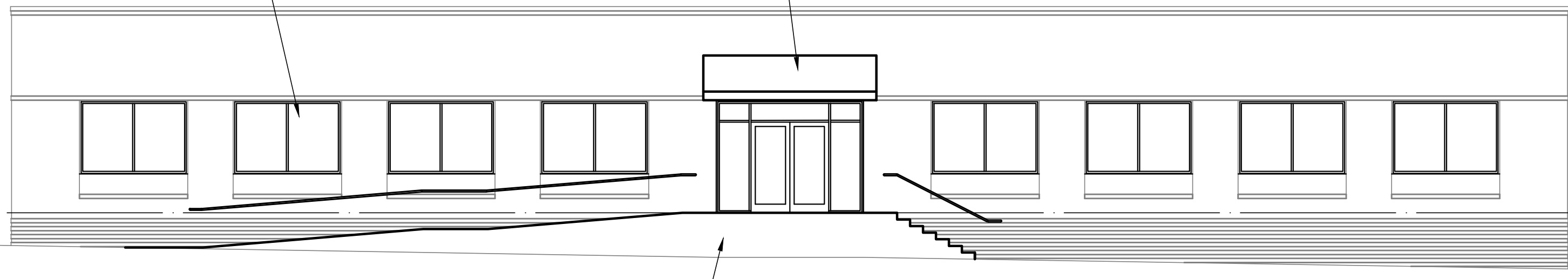

Refer 01/A6.01 for plan
layout of new entry ramp
and stair system

02/A 3.01 - WEST ELEVATION - ARCHITECTURAL

Remove all existing glass and
mullion systems in areas where
shown dashed

Remove existing entry
canopy

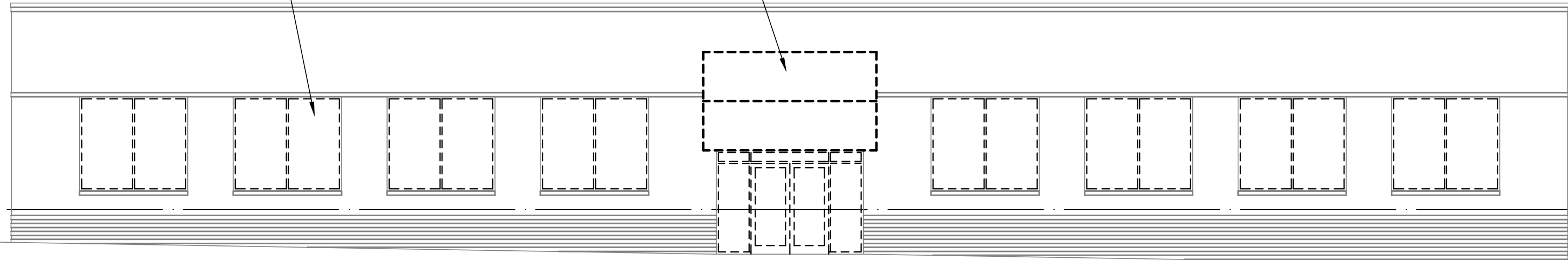

01/A 3.01 - WEST ELEVATION - DEMOLITION

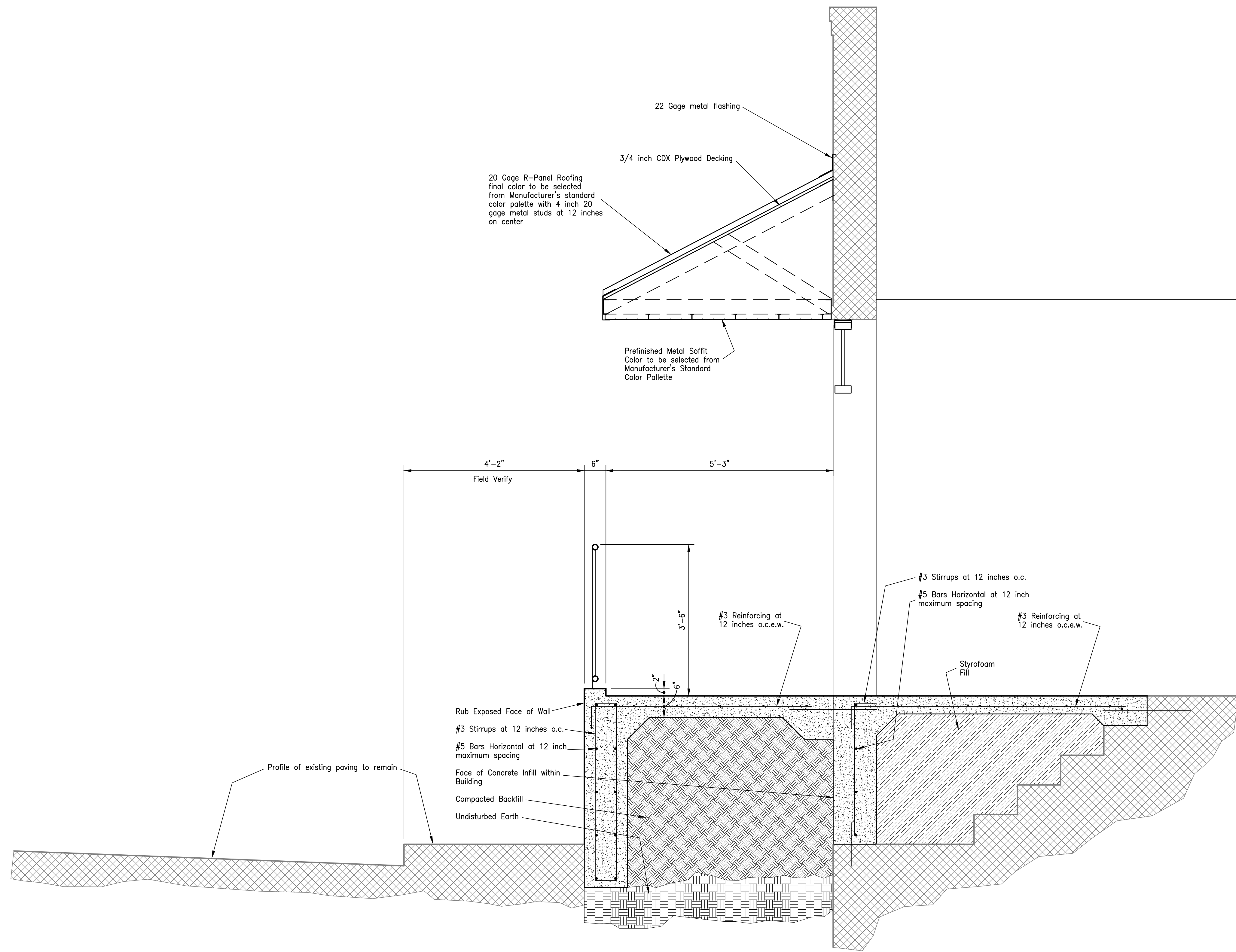

SCALE: 3/4" = 1'-0"
01/A 4.01 - ENLARGED SECTION - FRONT ENTRY - ARCHITECTURAL

NO.	ISSUED FOR	DATE

JEFFERSON COUNTY PUBLIC HEALTH
DEPARTMENT BUILDING
1295 PEARL STREET
BEAUMONT, TEXAS

FRONT ENTRY SECTION

Chica & Associates, Inc.
Texas Registered Engineering Firm F-1082
505 Orleans, Suite 106 Beaumont, Texas 77701
Ph.: (409) 833-4343 Fax: (409) 833-6326

DATE: January 15, 2013
SCALE: NA
DRAWN BY: WAE
CHECKED BY: WAE
APPROVED BY: .

A4.01
SHEET 14 OF 38 SHEETS

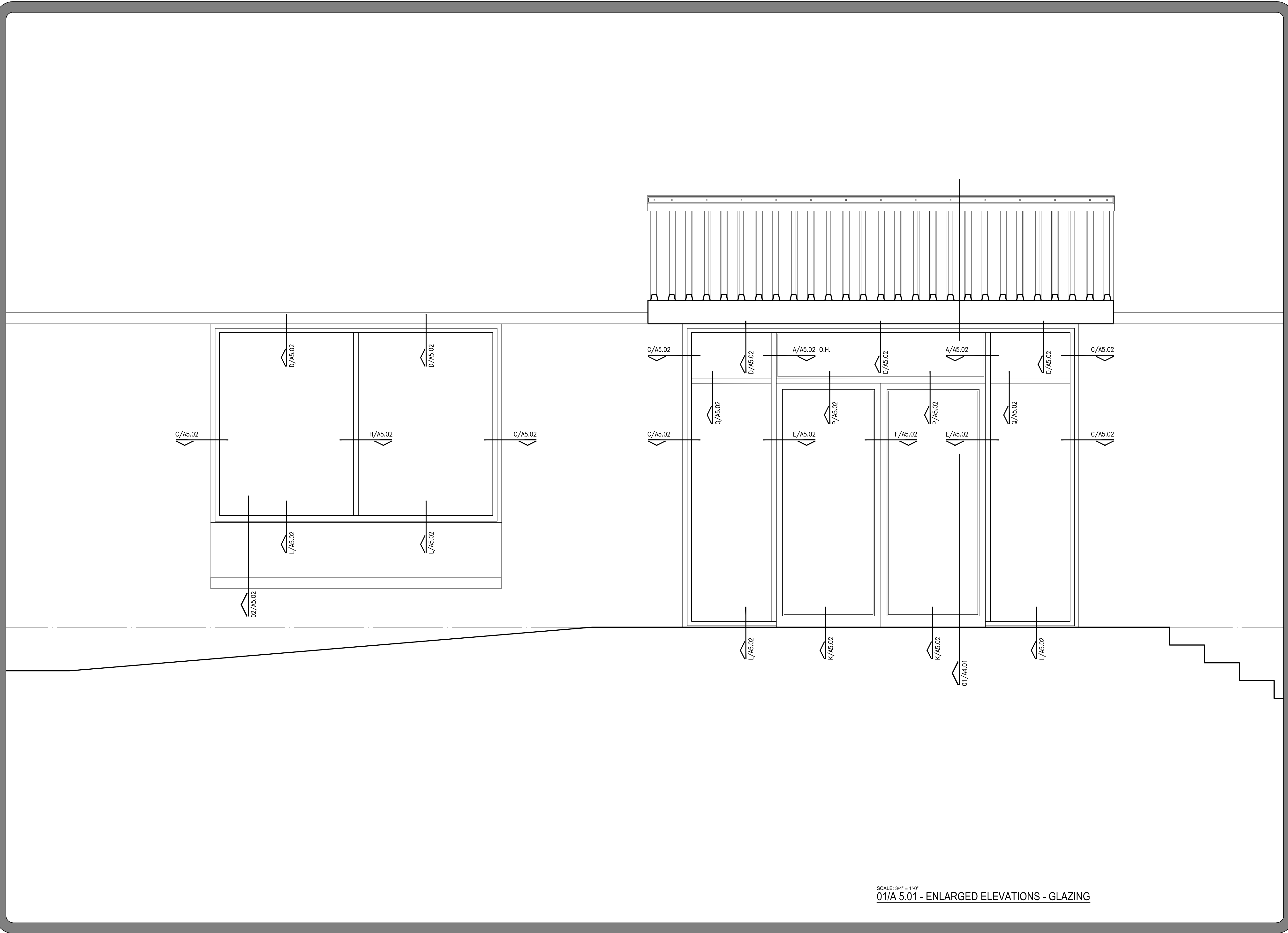

SCALE: 3/4" = 1'-0"
01/A 5.01 - ENLARGED ELEVATIONS - GLAZING

NO.	ISSUED FOR	DATE

JEFFERSON COUNTY PUBLIC HEALTH
DEPARTMENT BUILDING
1295 PEARL STREET
BEAUMONT, TEXAS

EXTERIOR GLAZING ELEVATIONS

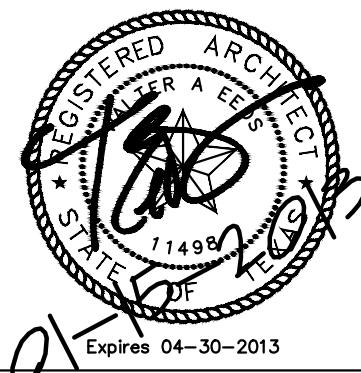

Chica & Associates, Inc.
Texas Registered Engineering Firm F-11862
505 Orleans, Suite 106 Beaumont, Texas 77701
Ph.: (409) 833-4343 Fax: (409) 833-6326



DATE: January 18, 2018
SCALE: N/A
DRAWN BY: WAE
CHECKED BY: WAE
APPROVED BY: .

A 5.01
SHEET 15 OF 38 SHEETS

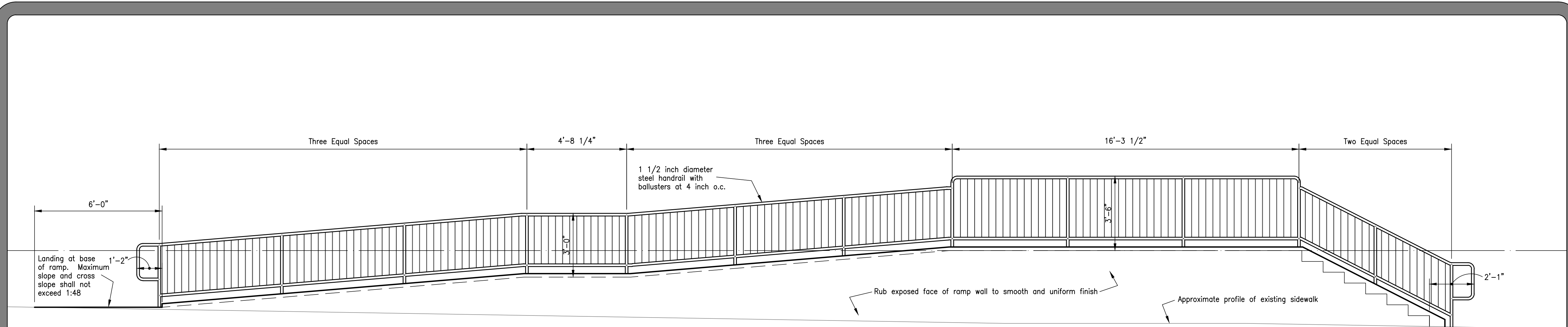

01/A6.01 ACCESSIBLE ENTRANCE RAMP AT MAIN ENTRY - HANDRAIL AND GUARDRAIL SYSTEM - ARCHITECTURAL

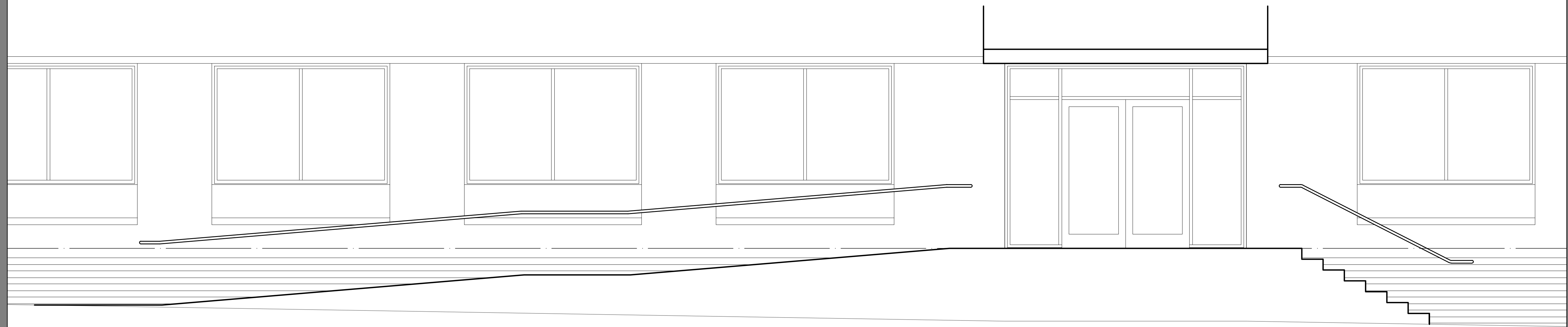

01/A6.01 ACCESSIBLE ENTRANCE RAMP AT MAIN ENTRY - LONGITUDINAL SECTION - ARCHITECTURAL

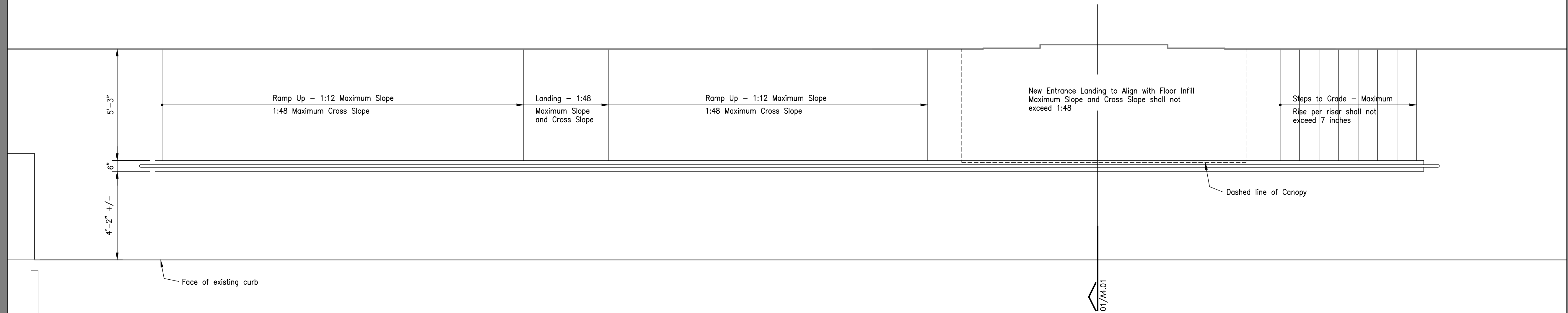

01/A6.01 ACCESSIBLE ENTRANCE RAMP AT MAIN ENTRY - PLAN - ARCHITECTURAL

DATE	ISSUED FOR	NO.

JEFFERSON COUNTY PUBLIC HEALTH
 DEPARTMENT BUILDING
 1295 PEARL STREET
 BEAUMONT, TEXAS

ACCESSIBLE ENTRANCE RAMP

Chica & Associates, Inc.
 Texas Registered Engineering Firm F-1082
 505 Orleans, Suite 106 Beaumont, Texas 77701
 Ph.: (409) 833-4343 Fax: (409) 833-8326

DATE	January 15, 2013
SCALE	3/8" = 1'-0" - Final
DRAWN BY:	WAE
CHECKED BY:	WAE
APPROVED BY:	

A 6.01

SHEET 17 OF 38 SHEETS

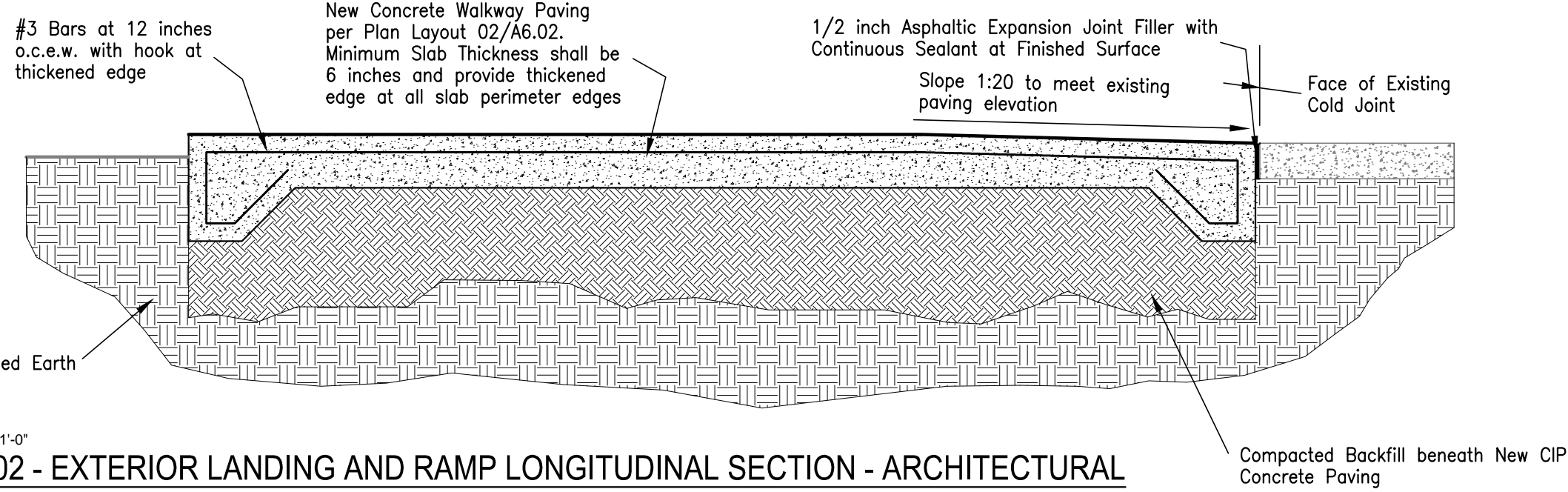

SCALE: 3/4" = 1'-0"
05/A 6.02 - EXTERIOR LANDING AND RAMP LONGITUDINAL SECTION - ARCHITECTURAL

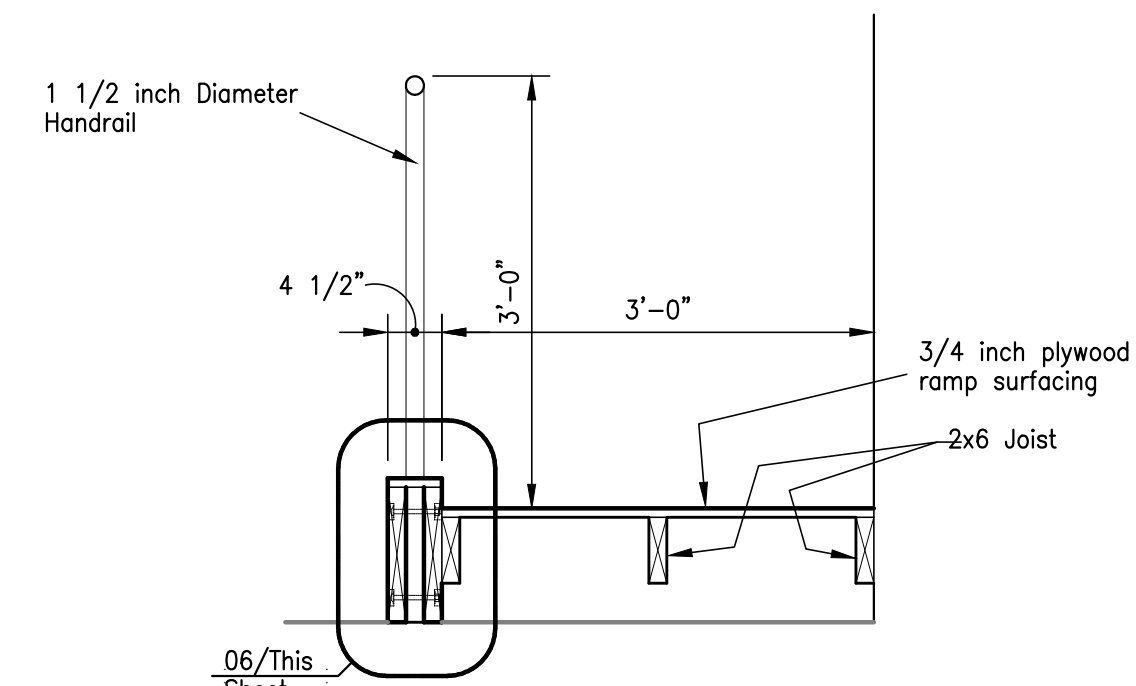

SCALE: 3/4" = 1'-0"
04/A 6.02 - INTERIOR RAMP CROSS SECTION - ARCHITECTURAL

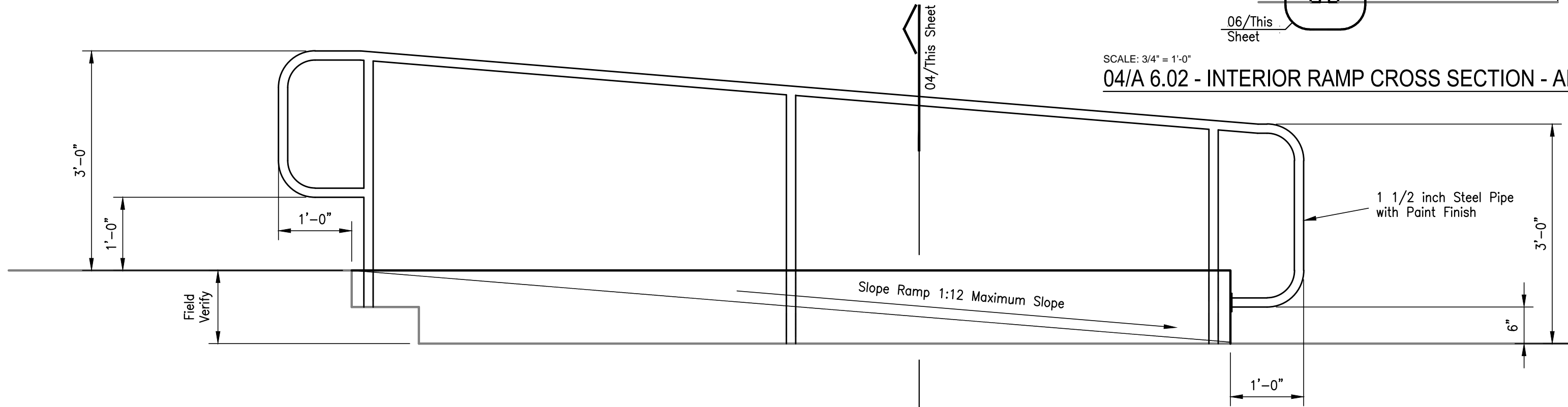

SCALE: 3/4" = 1'-0"
03/A 6.02 - INTERIOR RAMP LONGITUDINAL SECTIONS - ARCHITECTURAL

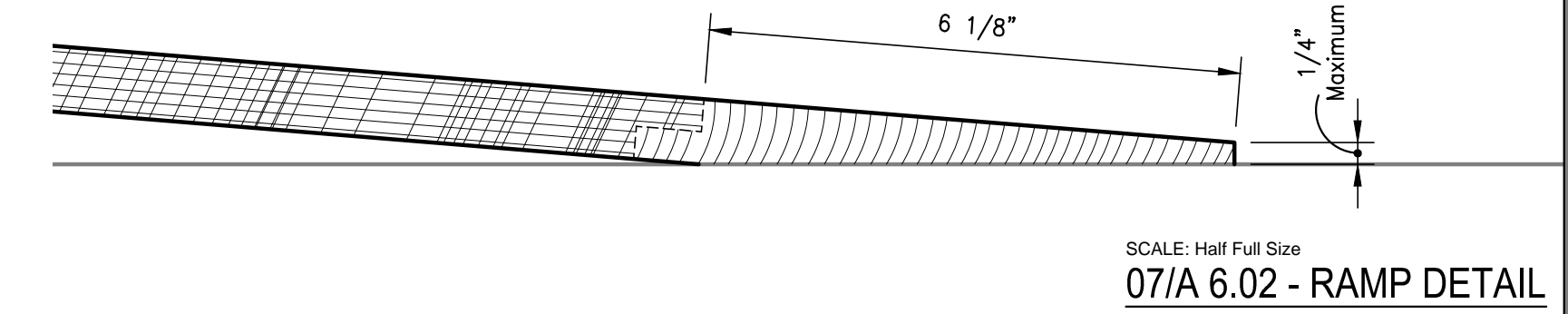

SCALE: Half Full Size
07/A 6.02 - RAMP DETAIL

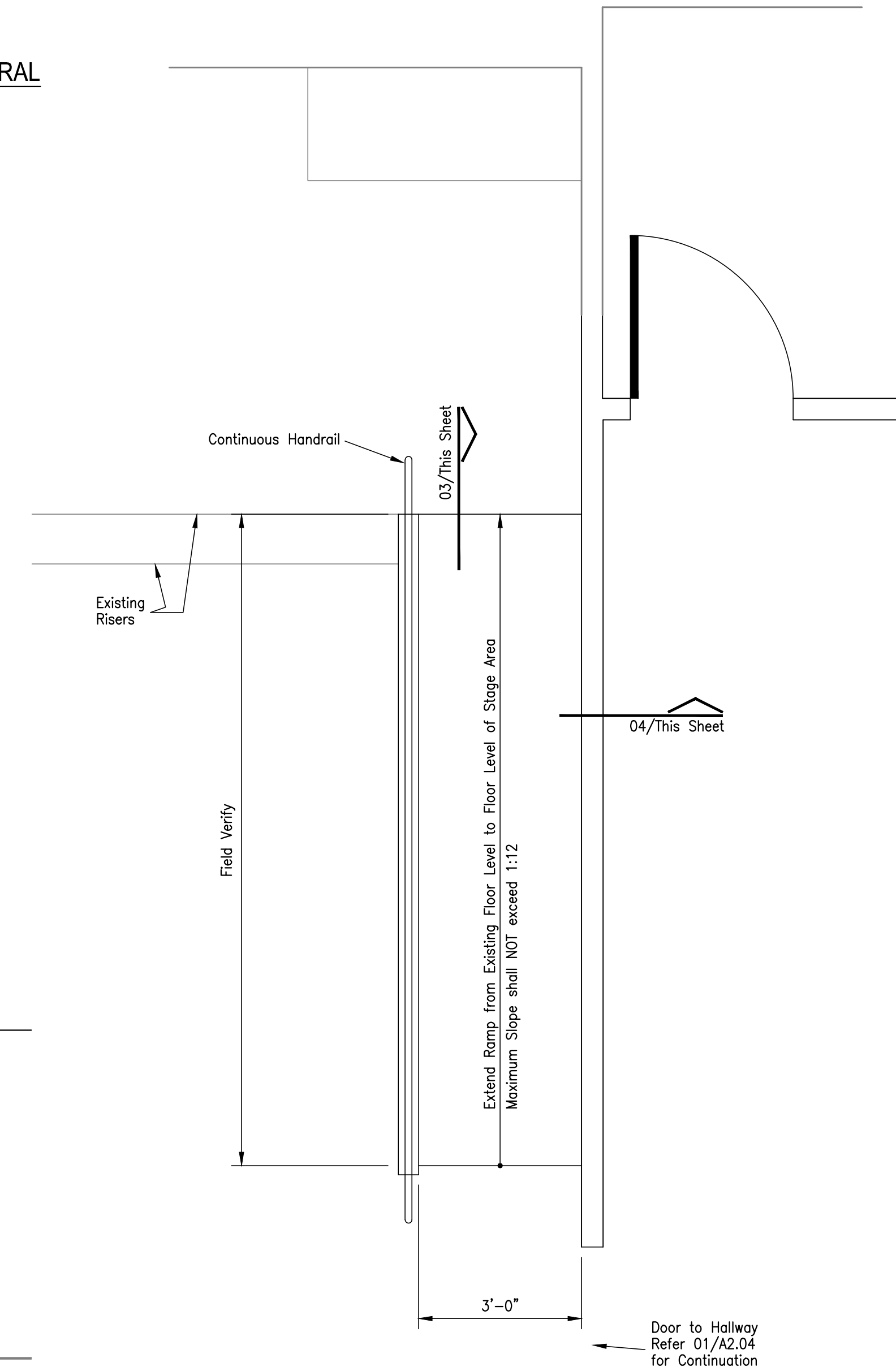

SCALE: 1/2" = 1'-0"
01/A 6.02 - INTERIOR RAMP PLAN - ARCHITECTURAL

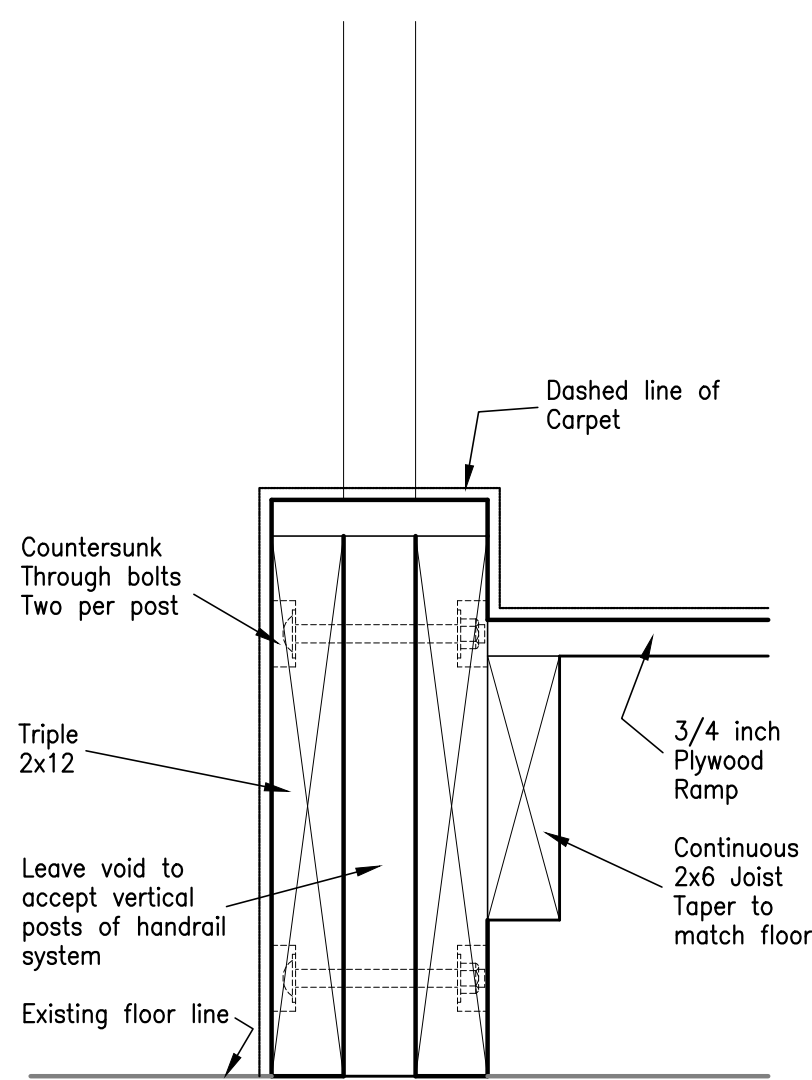

SCALE: 3" = 1'-0"
06/A 6.02 - RAMP DETAIL

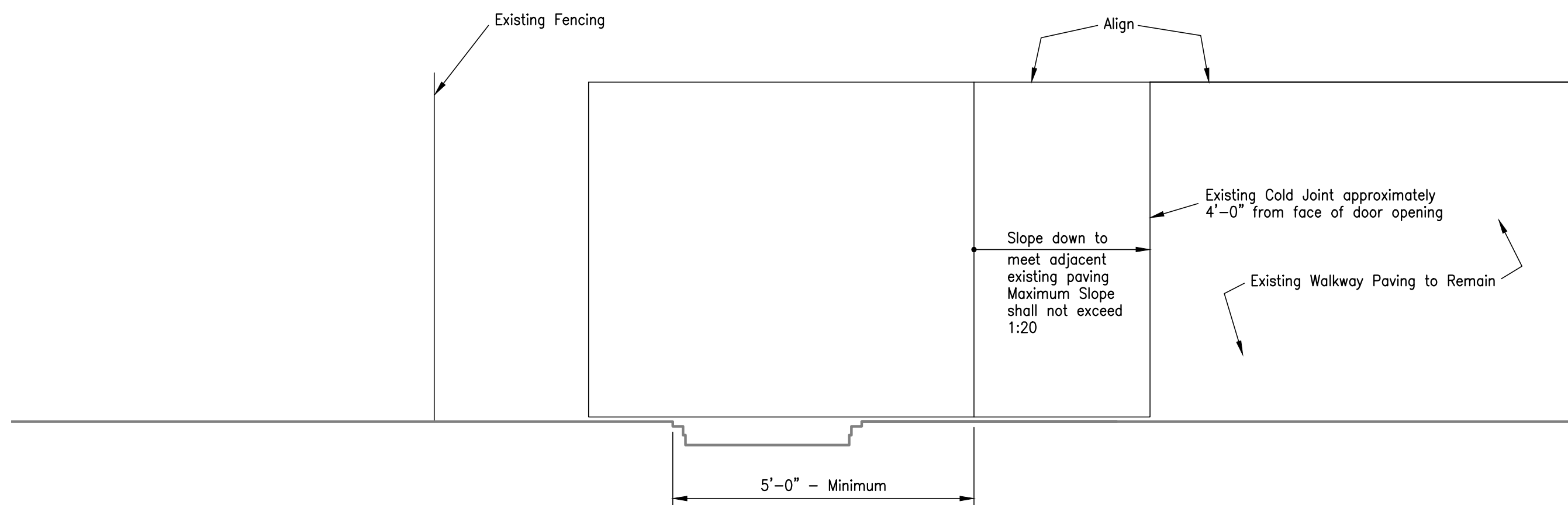

SCALE: 1/2" = 1'-0"
02/A 6.02 - EXTERIOR LANDING AND PAVEMENT TRANSITION PLAN - ARCHITECTURAL

NO.	ISSUED FOR	DATE

JEFFERSON COUNTY PUBLIC HEALTH
DEPARTMENT BUILDING
1295 PEARL STREET
BEAUMONT, TEXAS

RAMP PLAN AND SECTION DETAILS

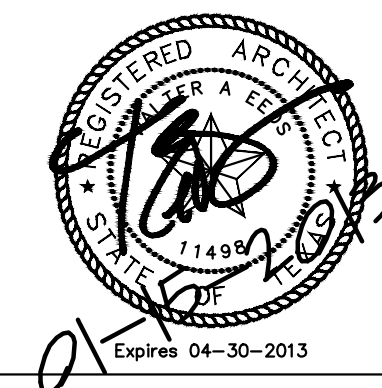

Chica & Associates, Inc.
Texas Registered Engineering Firm F-1182
505 Orleans, Suite 106
Beaumont, Texas 77701
Ph.: (409) 833-4343



DATE: January 23, 2013
SCALE: AS NOTED
DRAWN BY: WAE
CHECKED BY: WAE
APPROVED BY: .

A 6.02
SHEET 18 OF 38 SHEETS

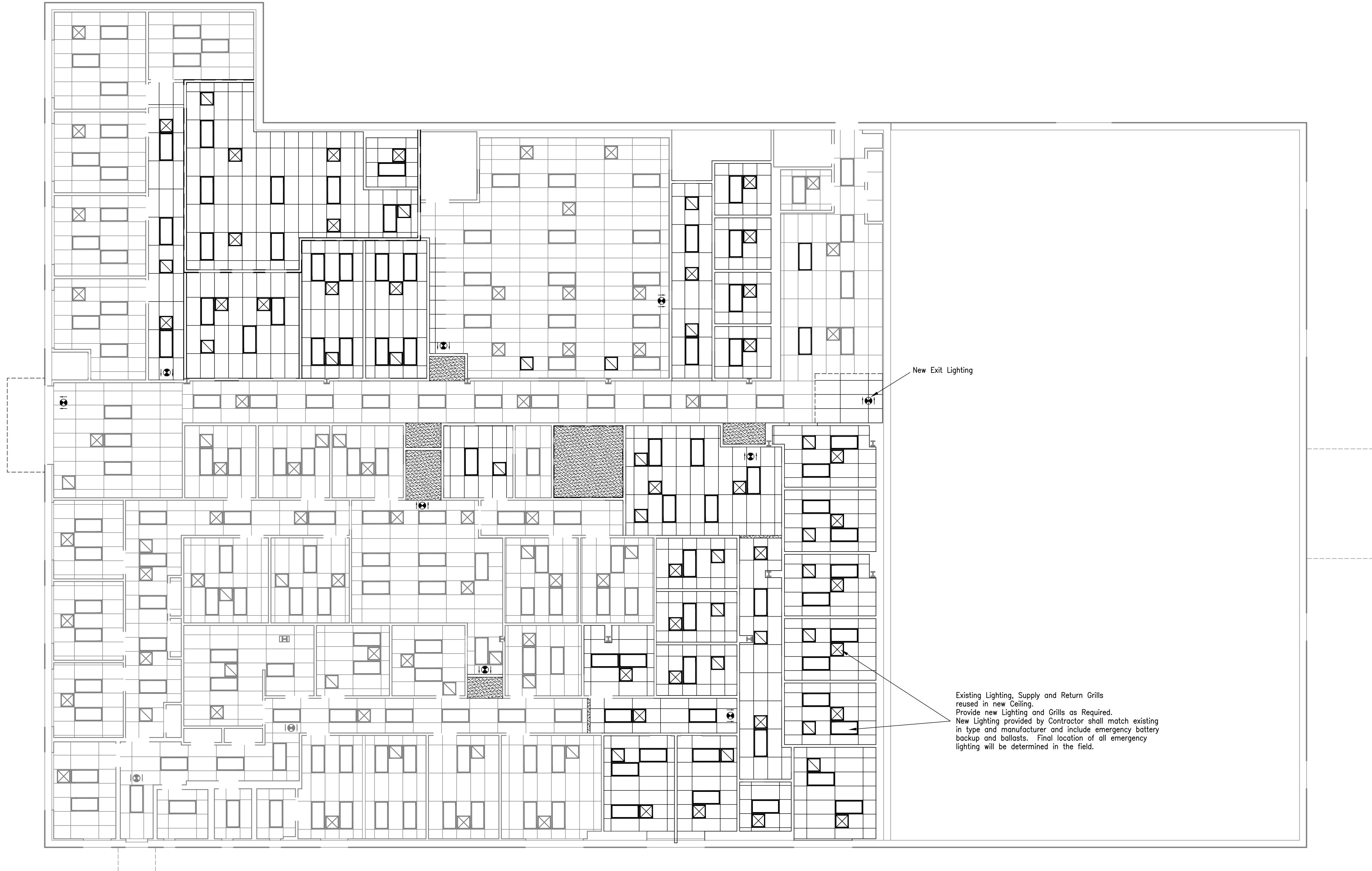

01/A 7.01 - OVERALL REFLECTED CEILING PLAN - ARCHITECTURAL

NO.	ISSUED FOR	DATE

JEFFERSON COUNTY PUBLIC HEALTH
DEPARTMENT BUILDING
1295 PEARL STREET
BEAUMONT, TEXAS

OVERALL RCP - ARCHITECTURAL

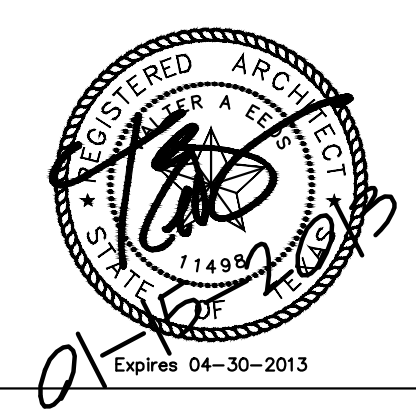

Chica & Associates, Inc.
Texas Registered Engineering Firm F-1062
505 Orleans, Suite 106 Beaumont, Texas 77701
Ph: (409) 833-4343 Fax: (409) 833-8326



DATE: January 15, 2013
SCALE: N/A
DRAWN BY: WAE
CHECKED BY: WAE
APPROVED BY: .

A 7.01
SHEET 19 OF 38 SHEETS

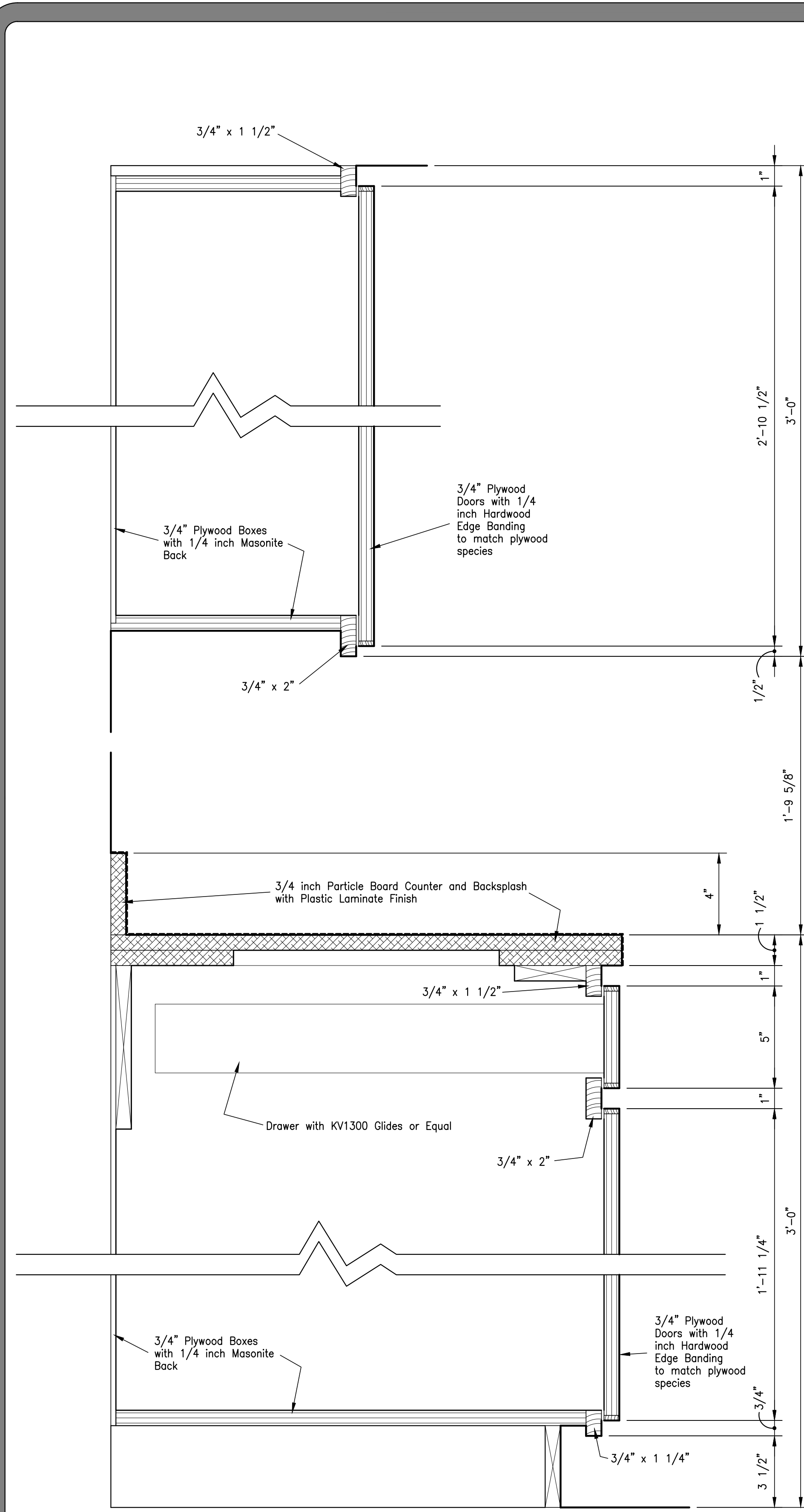

04/A 8.01 - DETAIL MILLWORK SECTION

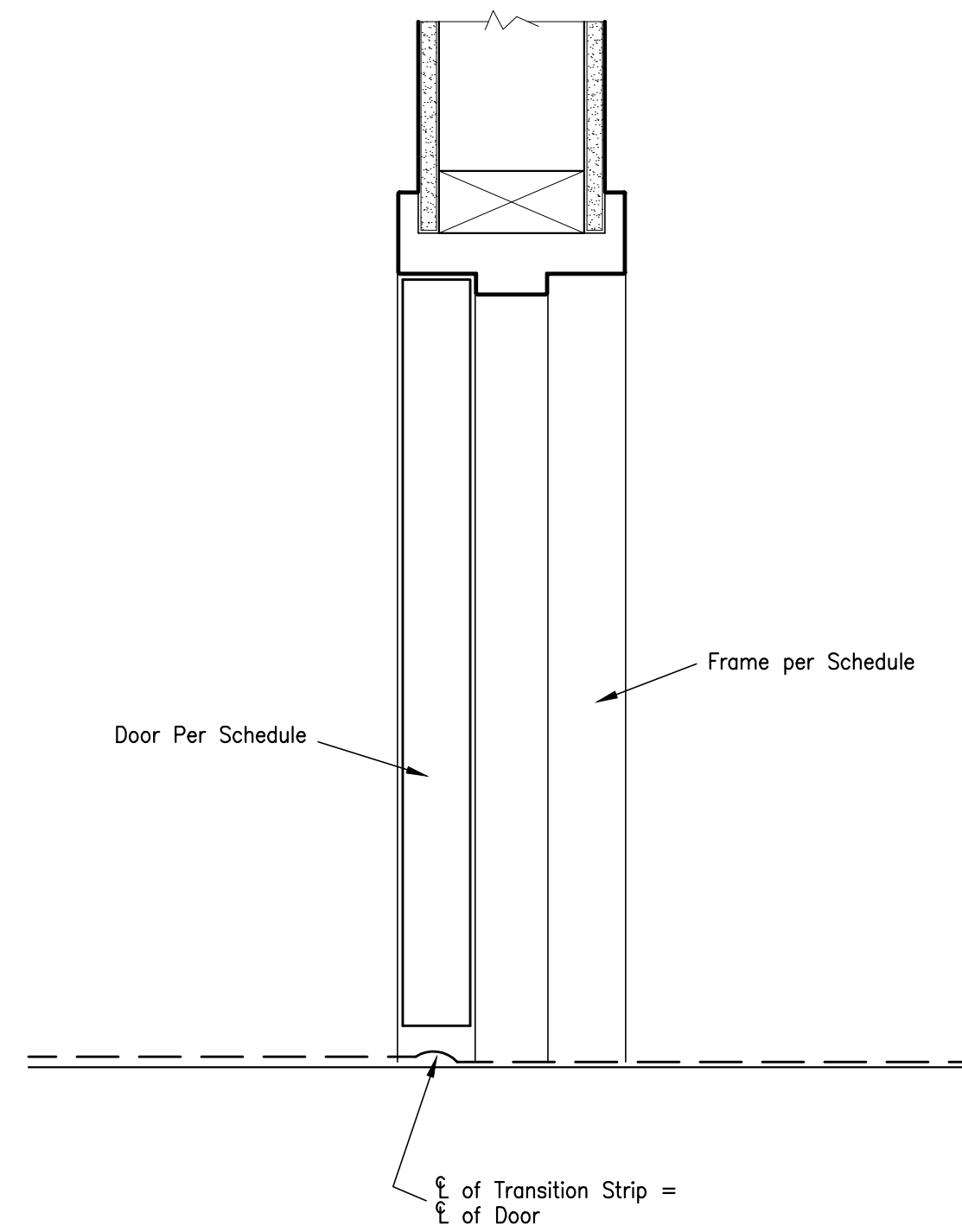

03/A 8.01 - DOOR HEAD/THRESHOLD DETAIL

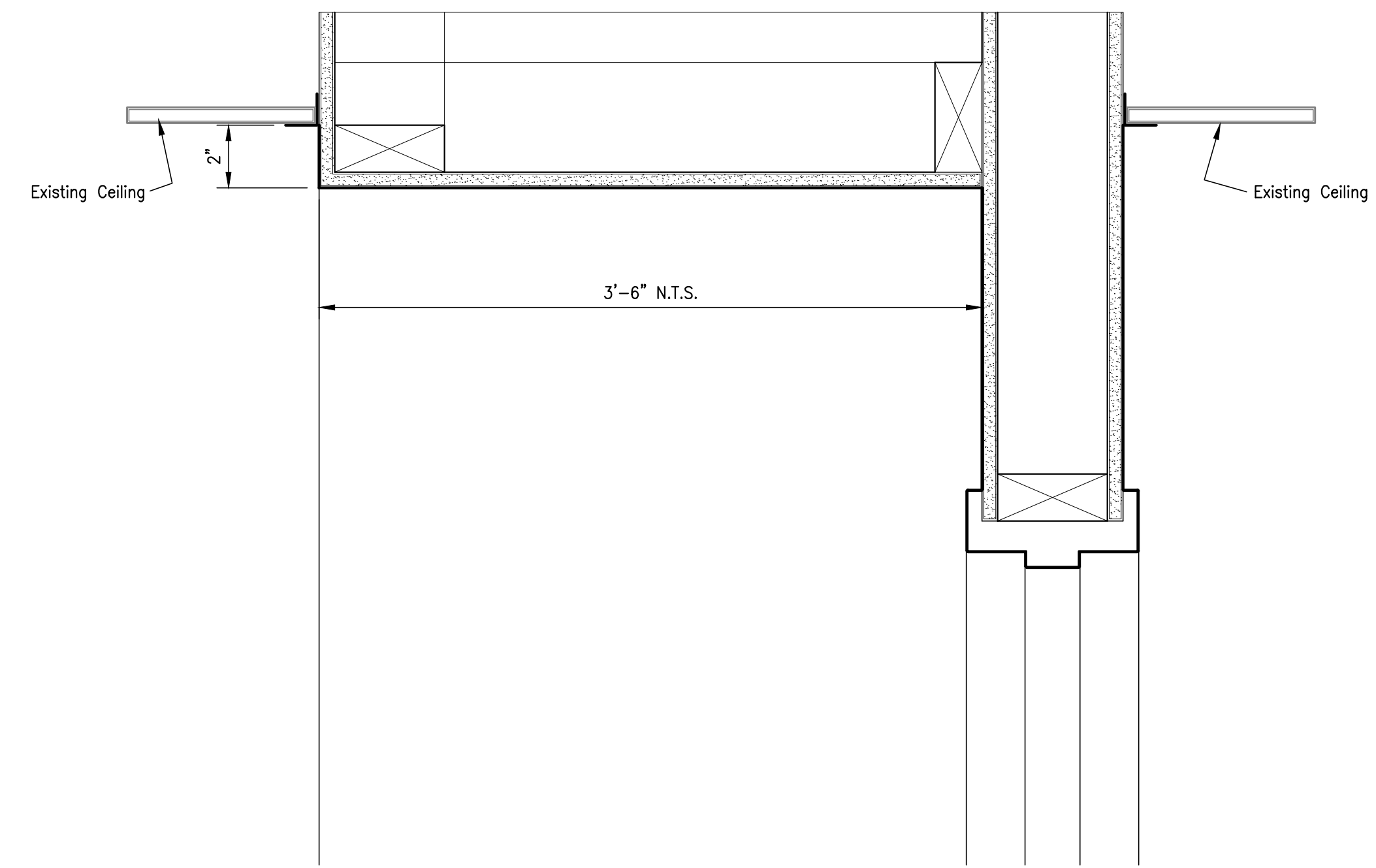

05/A 8.01 - CEILING TRANSITION DETAIL

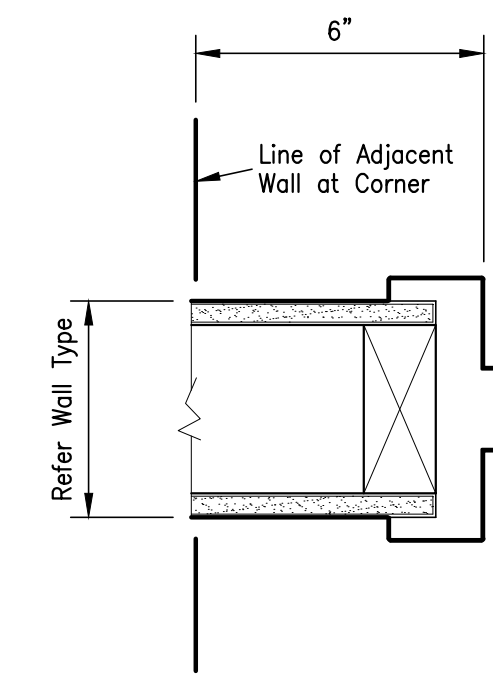

02/A 8.01 - DOOR JAMB DETAIL

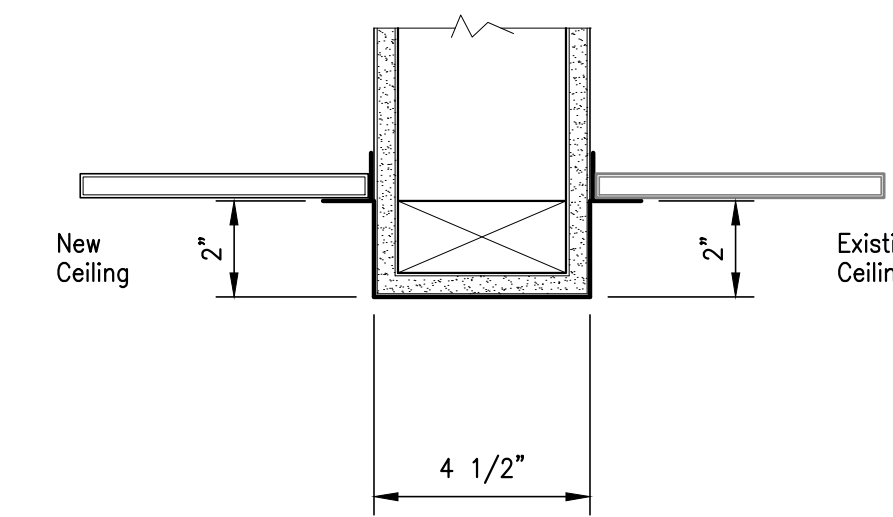

01/A 8.01 - CEILING TRANSITION DETAIL

NO.	ISSUED FOR	DATE

JEFFERSON COUNTY PUBLIC HEALTH
 DEPARTMENT BUILDING
 1295 PEARL STREET
 BEAUMONT, TEXAS

DOOR AND HARDWARE SCHEDULE

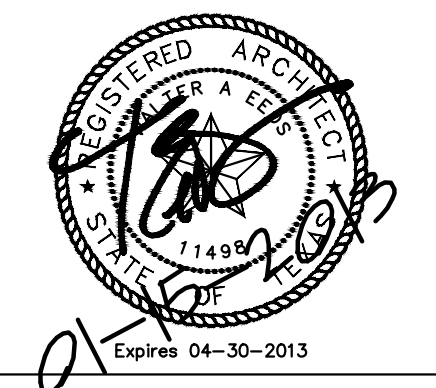

Chica & Associates, Inc.
 Texas Registered Engineering Firm F-1082
 505 Orleans, Suite 106 Beaumont, Texas 77701
 Ph.: (409) 833-4343



DATE: January 25, 2018
 SCALE: NA
 DRAWN BY: WAE
 CHECKED BY: WAE
 APPROVED BY: .

ROOM FINISH SCHEDULE

ROOM NUMBER	ROOM NAME	FLOORING								BASE												WALLS												DOORS			WINDOWS			TRIM			CEILING					NOTES												
		FLOOR NUMBER	ROOM NUMBER and LOCATION	01	02	03	04	05	06	07	08	09	10	11	12	13	14	15	16	17	18	19	20	21	22	23	24	25	26	27	28	29	30	31	32	33	34	35	36	37	38	39	40	41	42	43	44		45	46	47	48	49	50	51	52	53	54	55	CEILING ELEVATION
101	ENTRY LOBBY													12																																								Existing						
102	CORRIDOR													12																																									Existing					
103	CORRIDOR													12																																										Existing				
104	FIRE SPRINKLER VALVE ROOM													12																																									Existing					
105	OFFICE													12																																										Existing				
106	OFFICE					04								12																																										Existing				
107	OFFICE					04								12																																										Existing				
108	OFFICE					04								12																																										Existing				
109	STORAGE					02								12																																										Existing				
110	CORRIDOR					02								12																																										Existing				
111	PHARMACY WAITING					04								12							23																																			Match Existing				
112	PHARMACY					04								12							23																																				Match Existing			
113	PHARMACY TOILET					02								12							23																																					Match Existing		
114	STORAGE					02								12							23																																					Match Existing		
115	STORAGE					02								12							23																																					Match Existing		
116	MECHANICAL					01								12																																											Existing			
117	MEETING ROOM					04								12							25																																				Match Existing			
118	PLATFORM					04								12							25																																				Match Existing			
119	MECHANICAL					01								12																																													Existing	
120	TOILET					02								12							23																																					Match Existing		
121	TOILET					02								12							23																																					Match Existing		
122	CORRIDOR					02								12							23																																					Match Existing		
123	TOILET					02								12							23																																					Match Existing		
124	TOILET					02								12							23																																				Match Existing			
125	DATA					01								12																																												Existing		
126	TOILET					02								12							25																																					Existing		
127	STORAGE					02								12							25																																					Existing		
128	STORAGE					02								12							23																																					Existing		
129	STORAGE					02								12							23																																					Existing		
130	STORAGE					02								12							23																																					Existing		
131	TECH ROOM					02								12							23																																				Match Existing			
132	EXAM ROOM					02								12							23																																					Match Existing		
133	EXAM ROOM					02								12							23																																					Match Existing		
134	EXAM ROOM					02								12							23																																					Match Existing		
135	EXAM ROOM					02								12							23																																					Match Existing		
136	EXAM ROOM					02								12							23																																					Match Existing		
137	TOILET					02								12							23																																					Match Existing		
138	CORRIDOR					02								12							23																																					Match Existing		
139	SCREENING					02								12							23																																					Match Existing		
140	SCREENING					02								12							23																																					Match Existing		
141	SCREENING					02								12							23																																					Match Existing		
142	CORRIDOR					02								12							23																																				Match Existing			
143	NURSE'S STATION					02								12							23																																				Match Existing			
144	MED STORAGE					02								12							23																																				Match Existing			
145	STORAGE					02								12							23			25																																	Existing			
146	OFFICE					04								12							23			25																																				

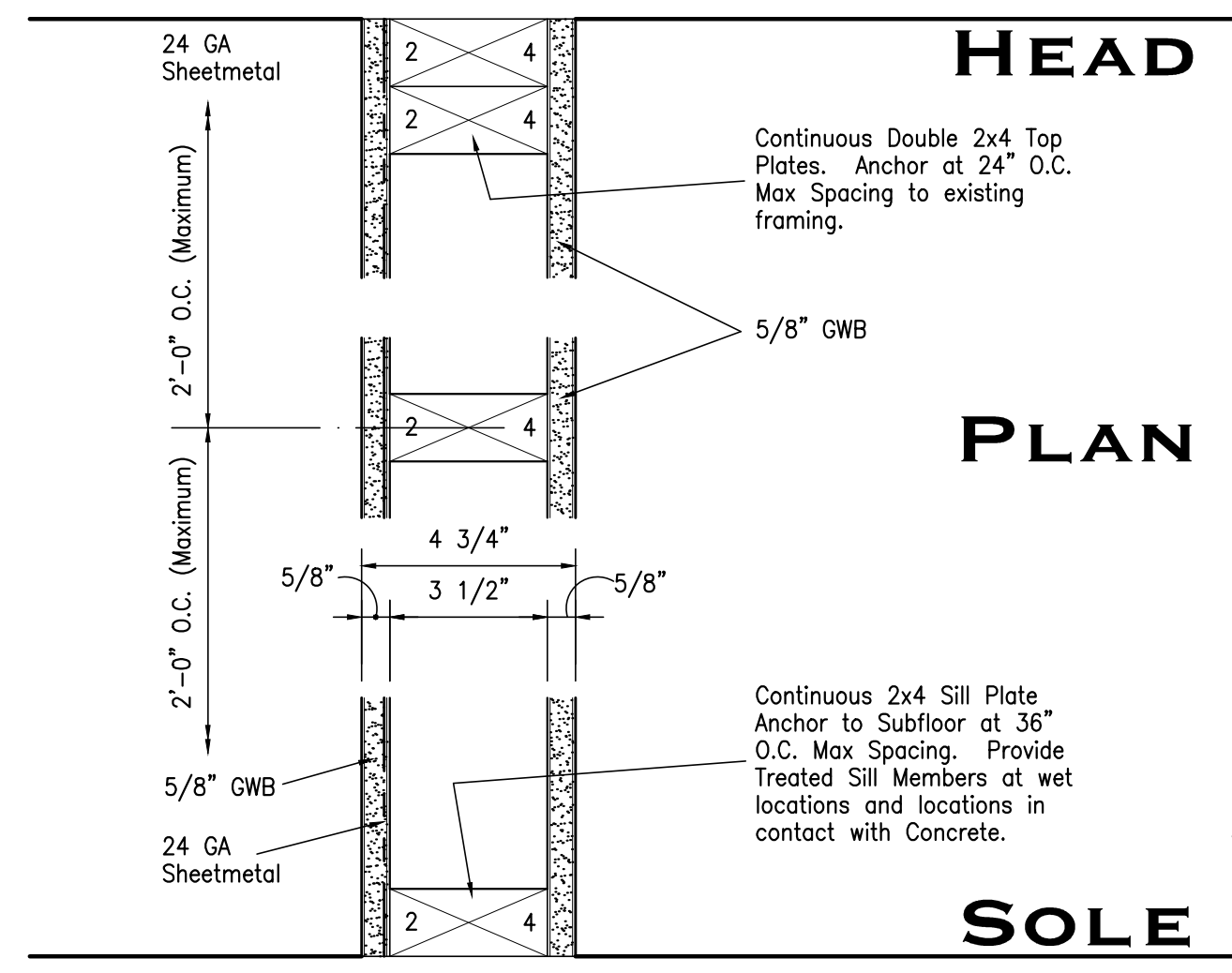

WALL TYPE BX4
Scale: 3" = 1'-0"

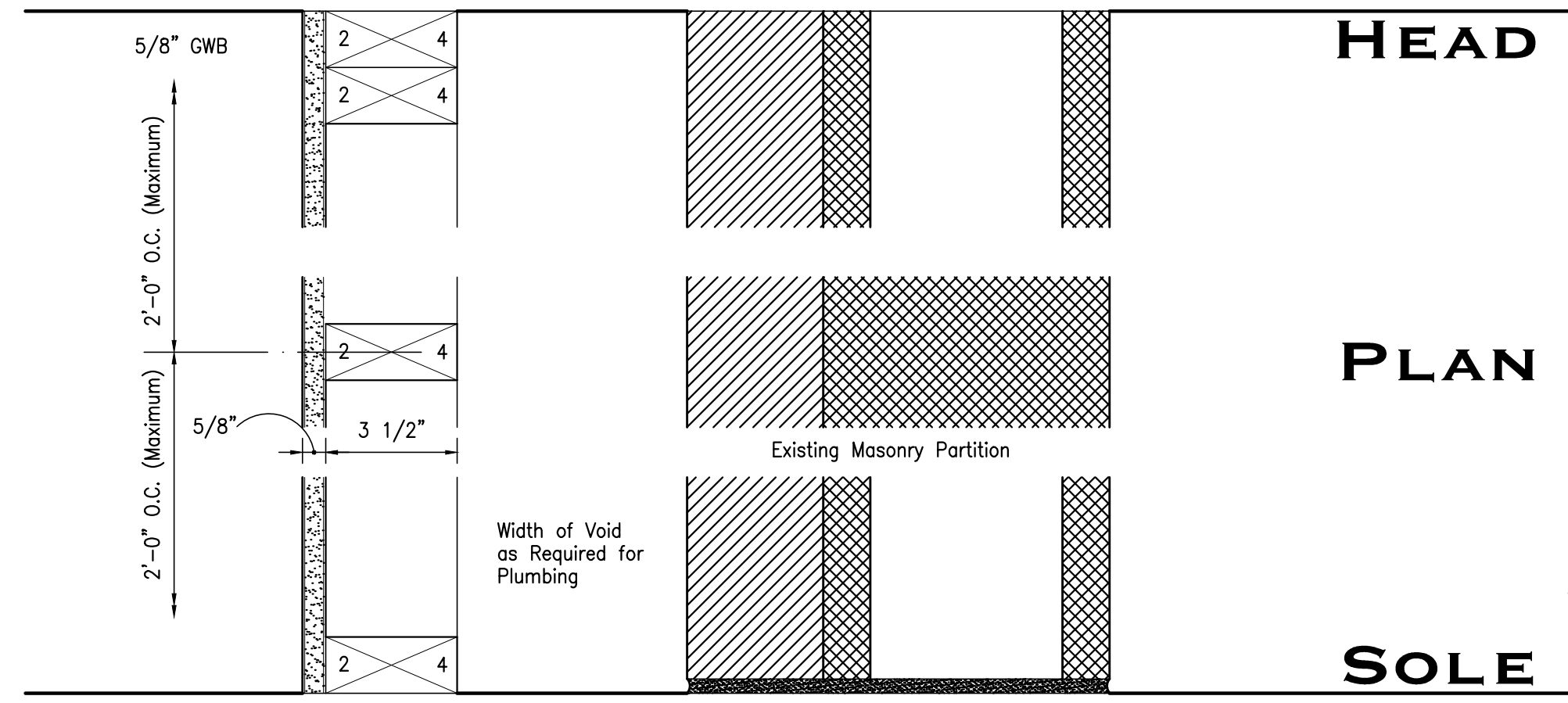

WALL TYPE BX3
Scale: 3" = 1'-0"

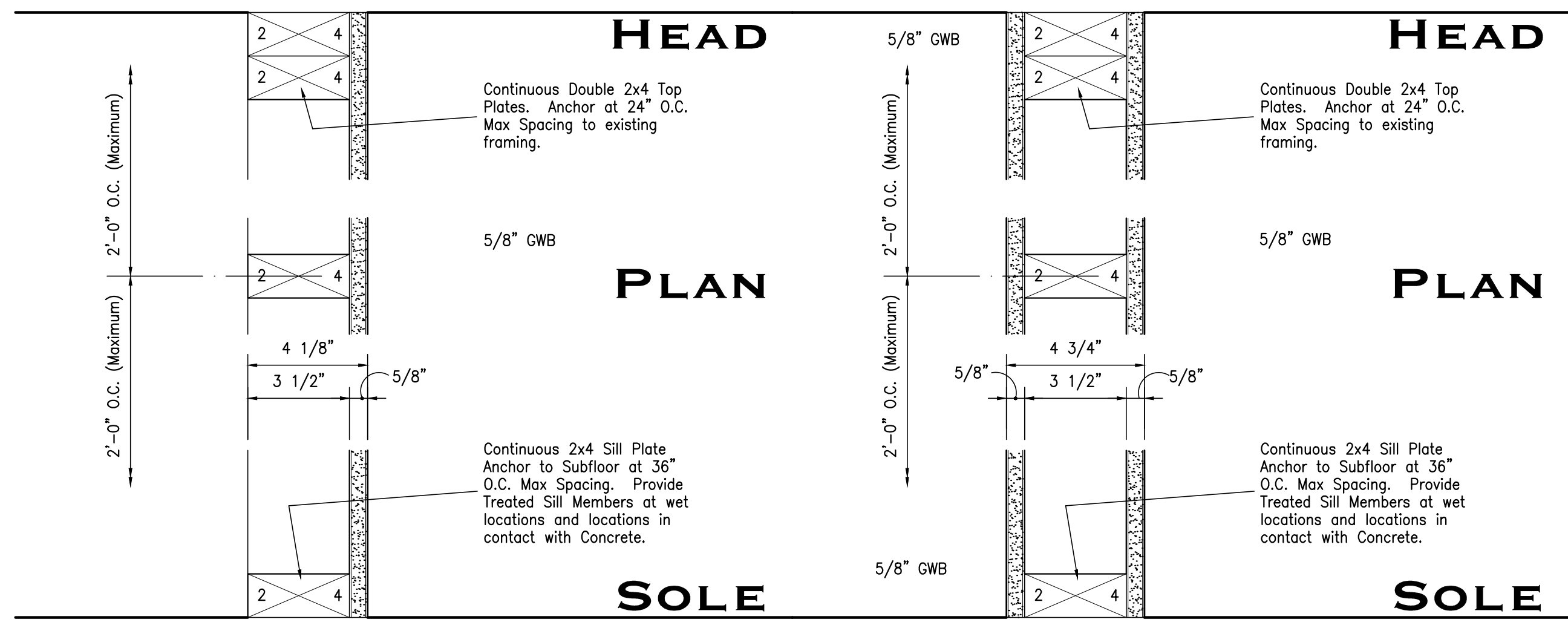

WALL TYPE BX2 Scale: 3" = 1'-0" **WALL TYPE BX1** Scale: 3" = 1'-0"

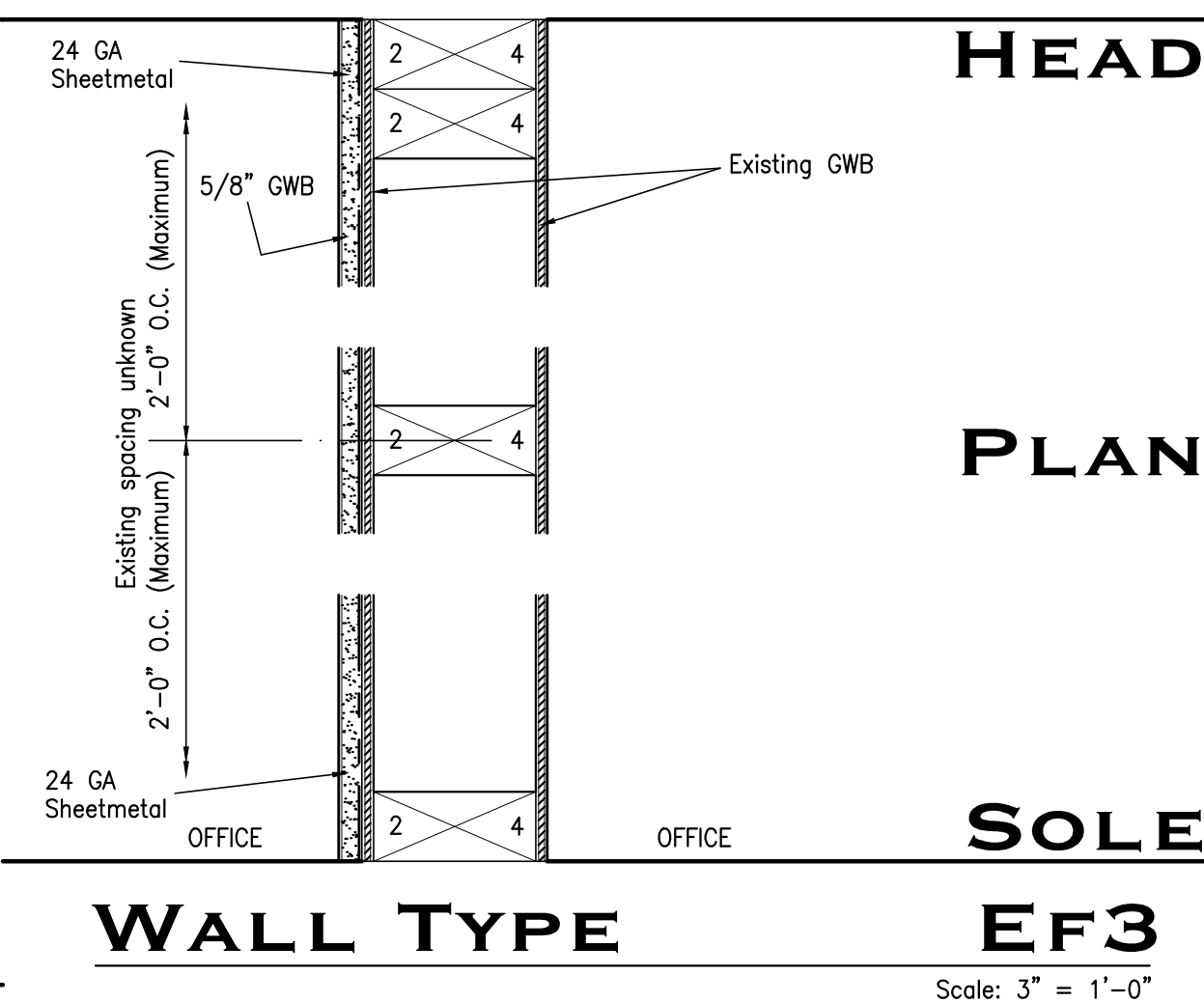

WALL TYPE EF3
Scale: 3" = 1'-0"

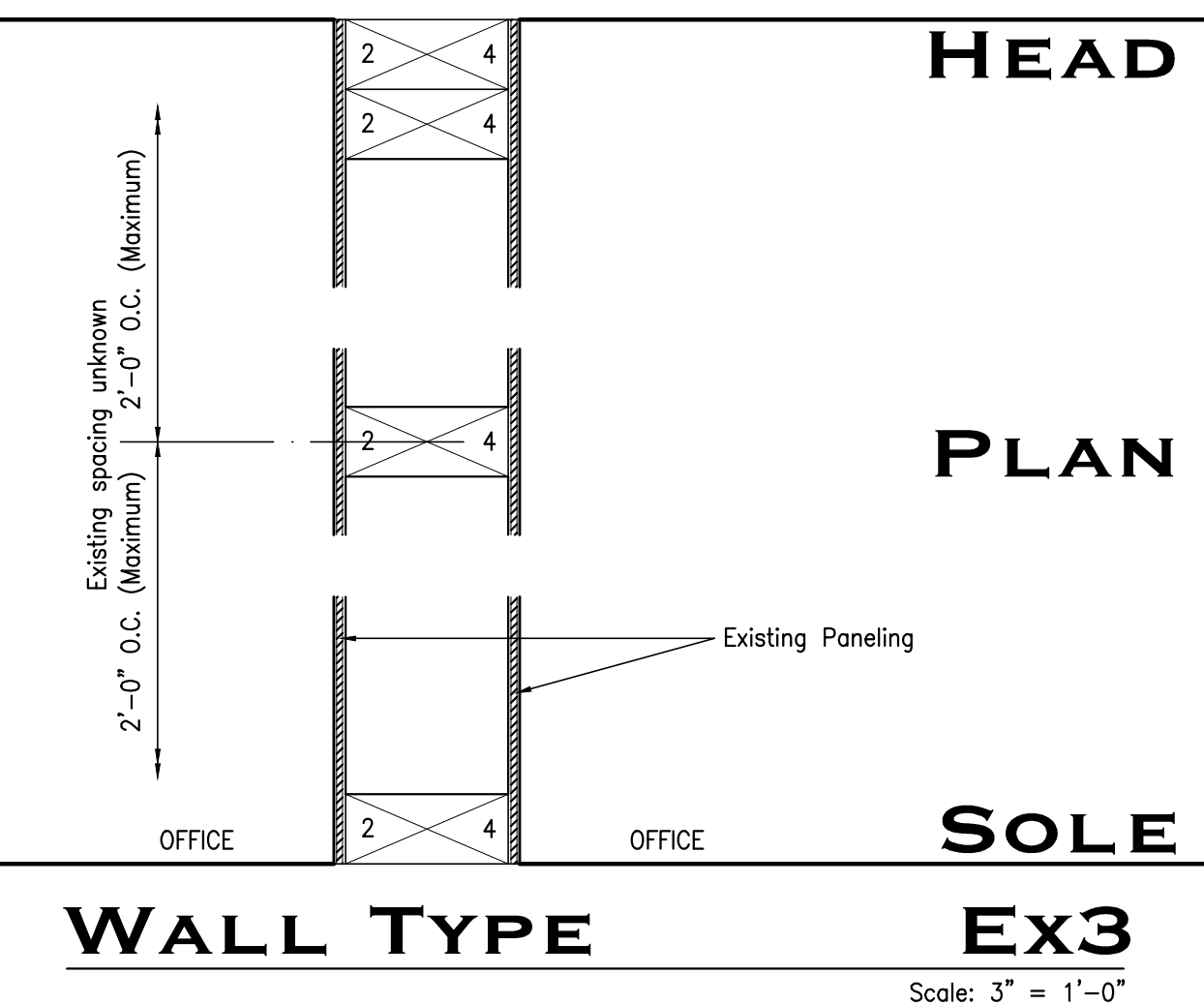

WALL TYPE Ex3
Scale: 3" = 1'-0"

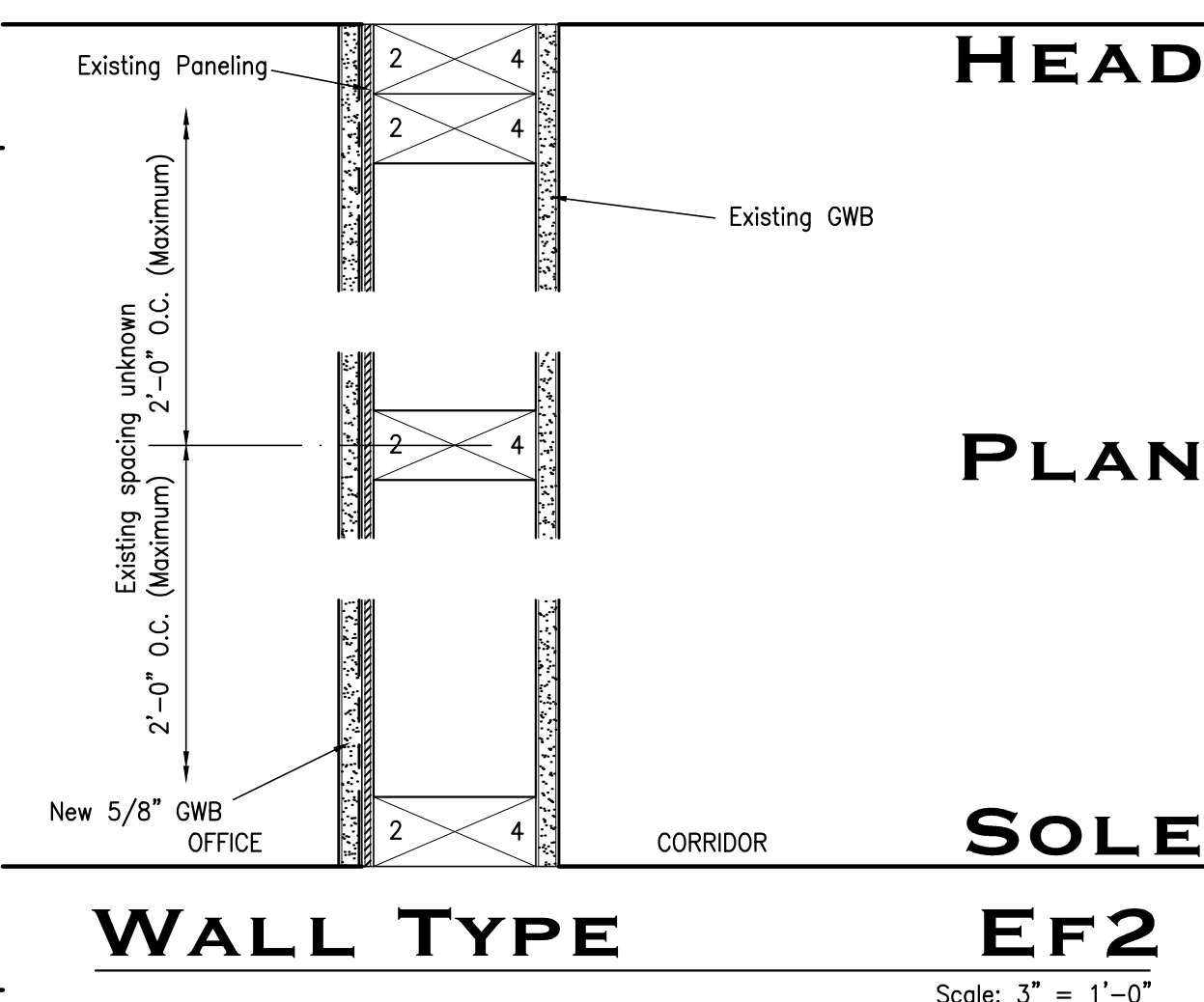

WALL TYPE EF2
Scale: 3" = 1'-0"

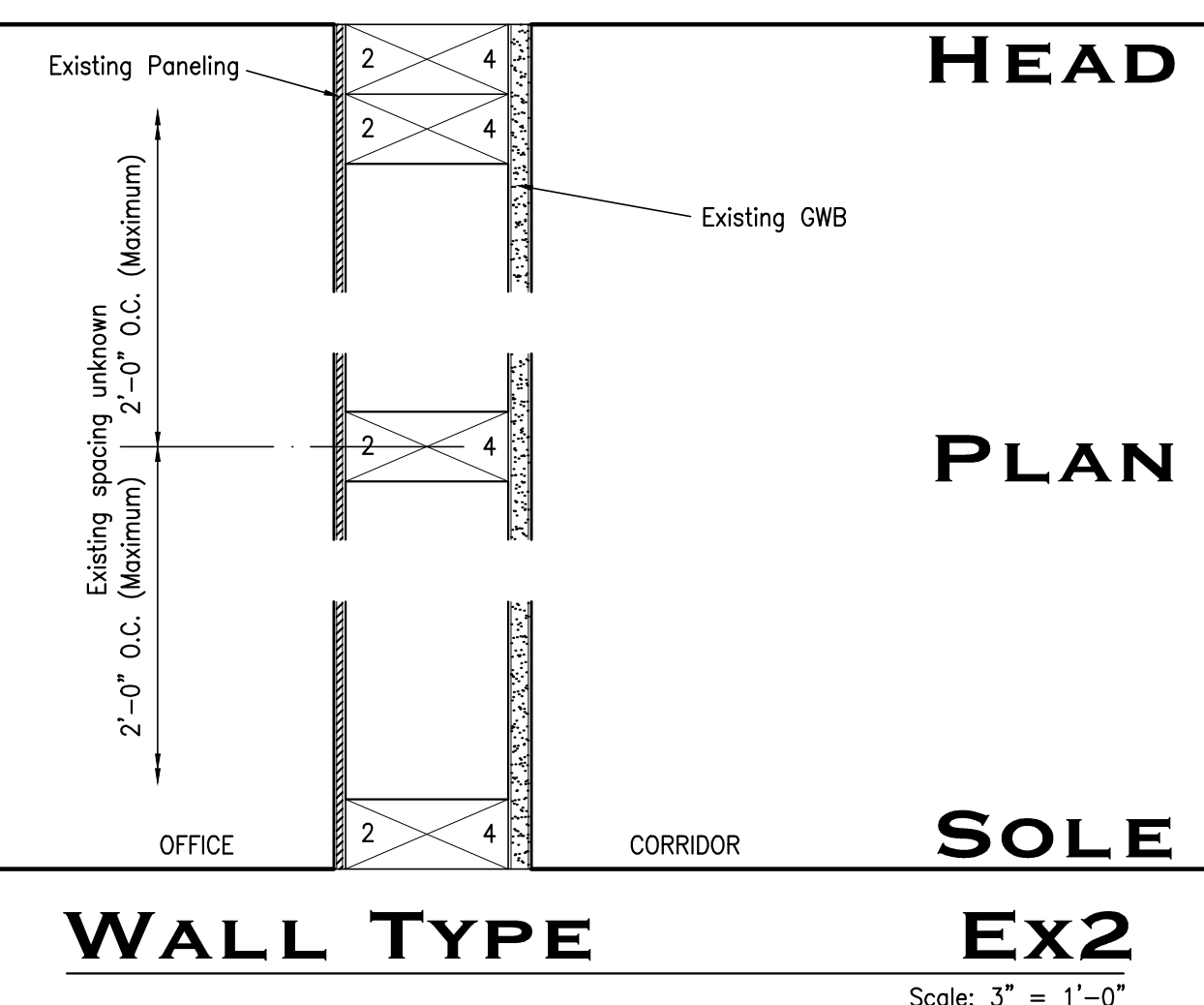

WALL TYPE Ex2
Scale: 3" = 1'-0"

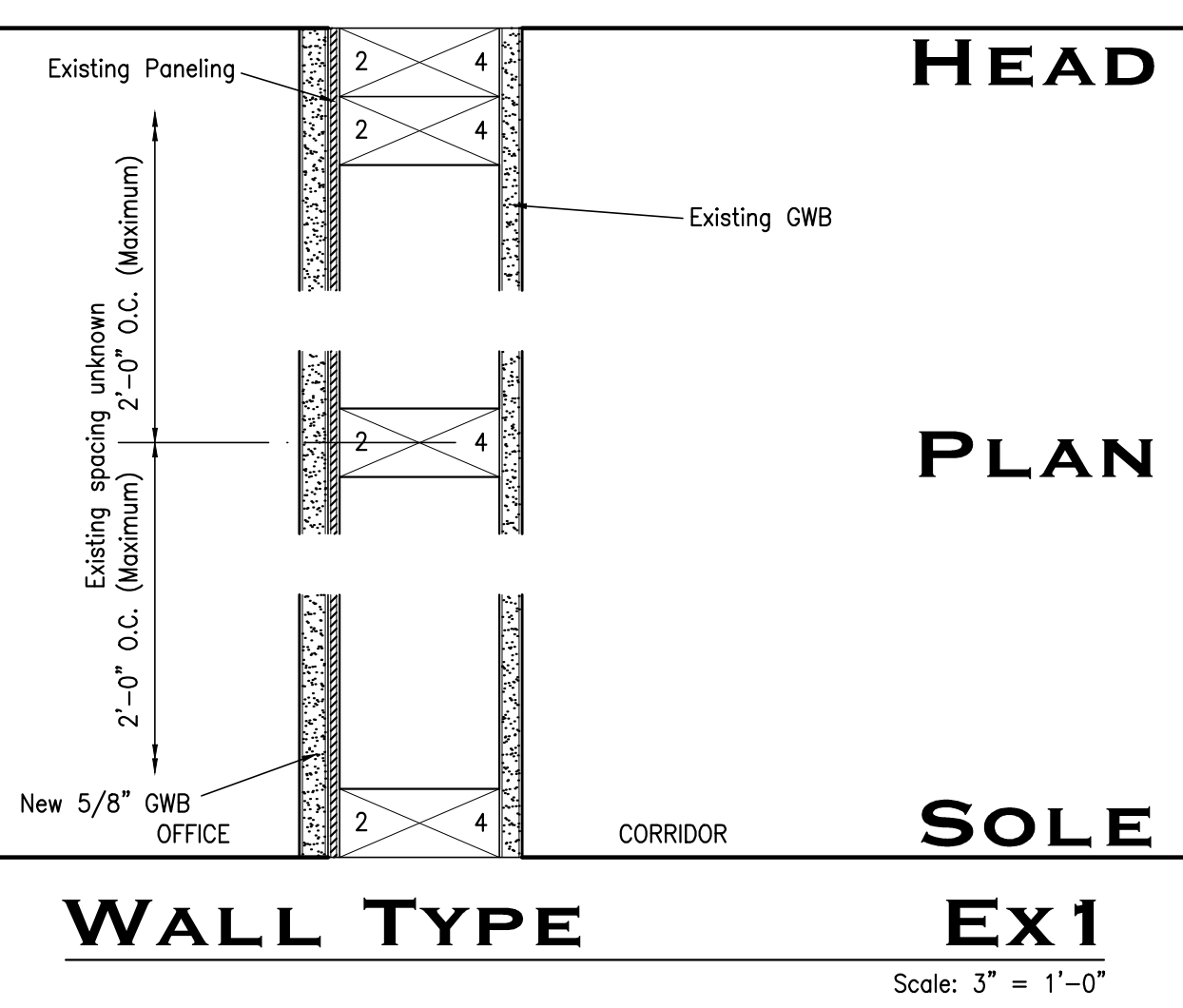

WALL TYPE Ex1
Scale: 3" = 1'-0"

A9.04 - WALL TYPES - ARCHITECTURAL

DATE	ISSUED FOR	NO.

JEFFERSON COUNTY PUBLIC HEALTH
DEPARTMENT BUILDING
1295 PEARL STREET
BEAUMONT, TEXAS

WALL TYPES - ARCHITECTURAL

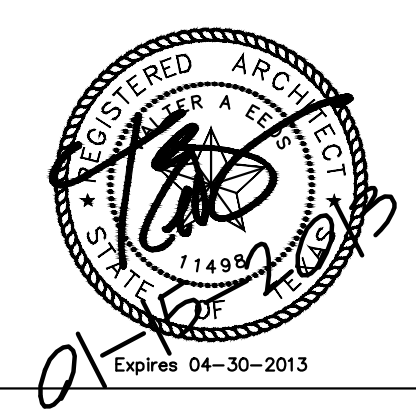

Chica & Associates, Inc.
Texas Registered Engineering Firm F-1182
505 Orleans, Suite 106 Beaumont, Texas 77701
Ph.: (409) 833-4343



DATE: January 25, 2018
SCALE: N/A
DRAWN BY: WAE
CHECKED BY: WAE
APPROVED BY:

A9.04
SHEET 24 OF 38 SHEETS

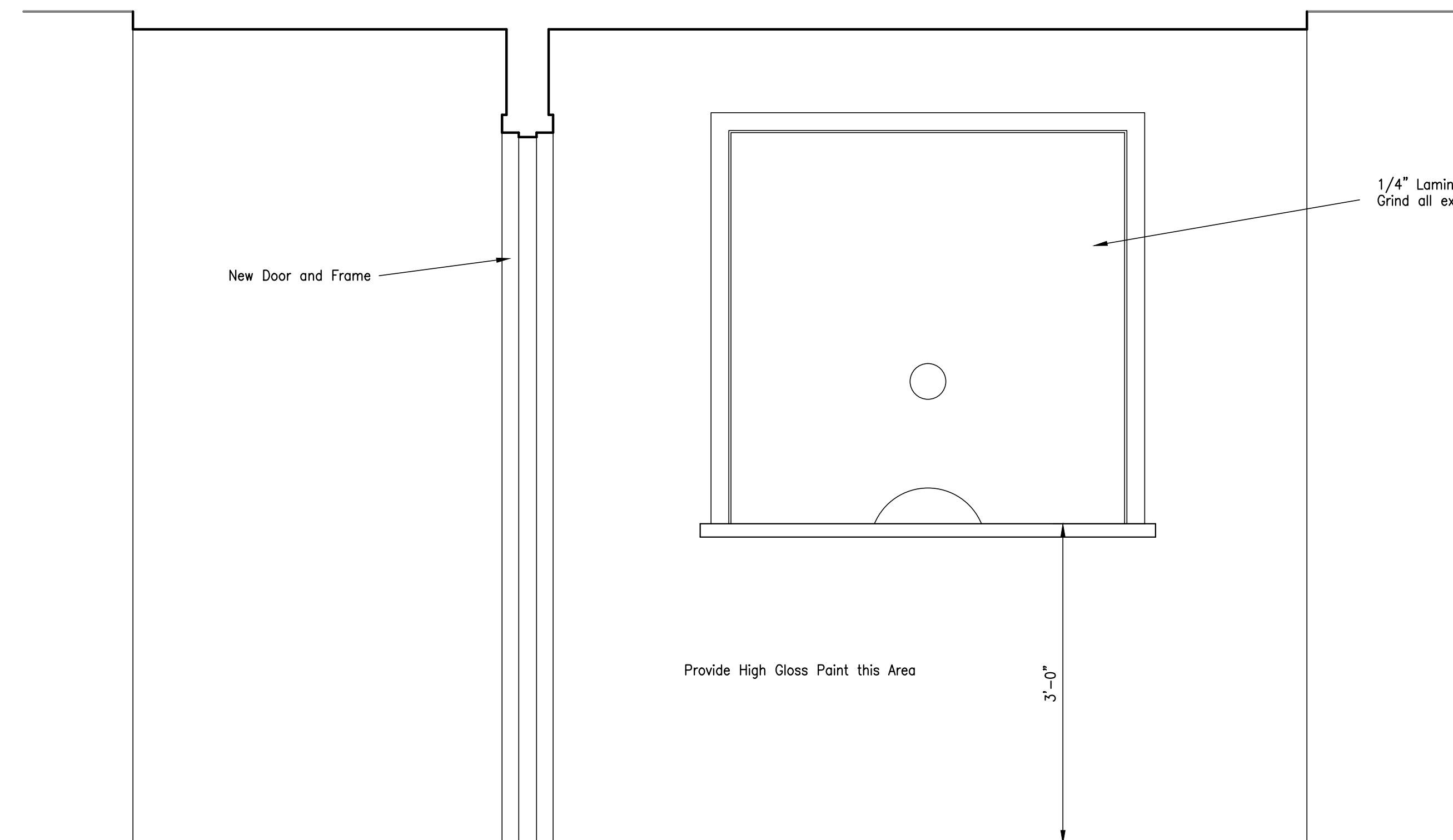

04/A 10.01 - ELEVATION - PASS THRU - RECEPTION OFFICE

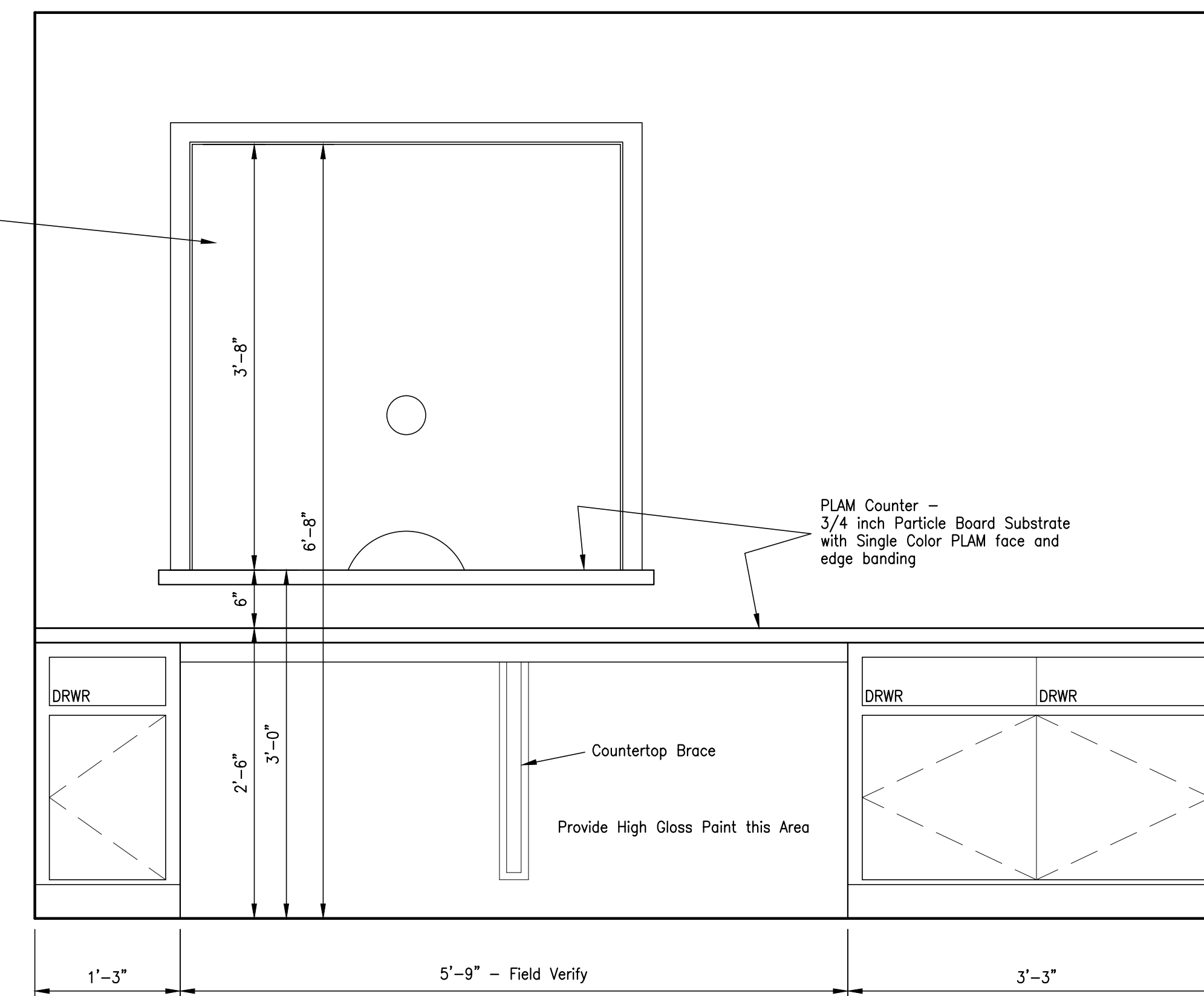

03/A 10.01 - ELEVATION - DESK - RECEPTION OFFICE

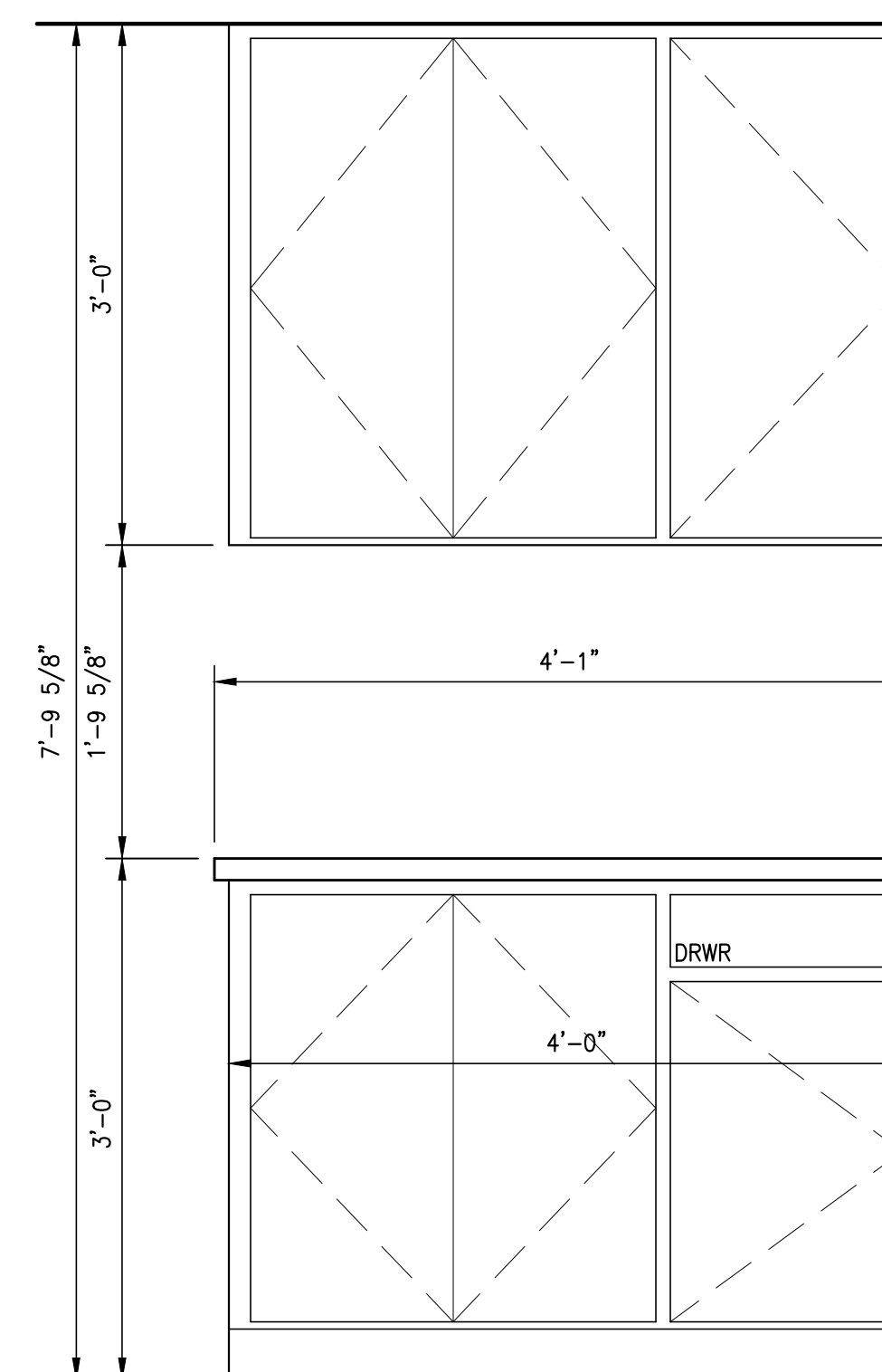
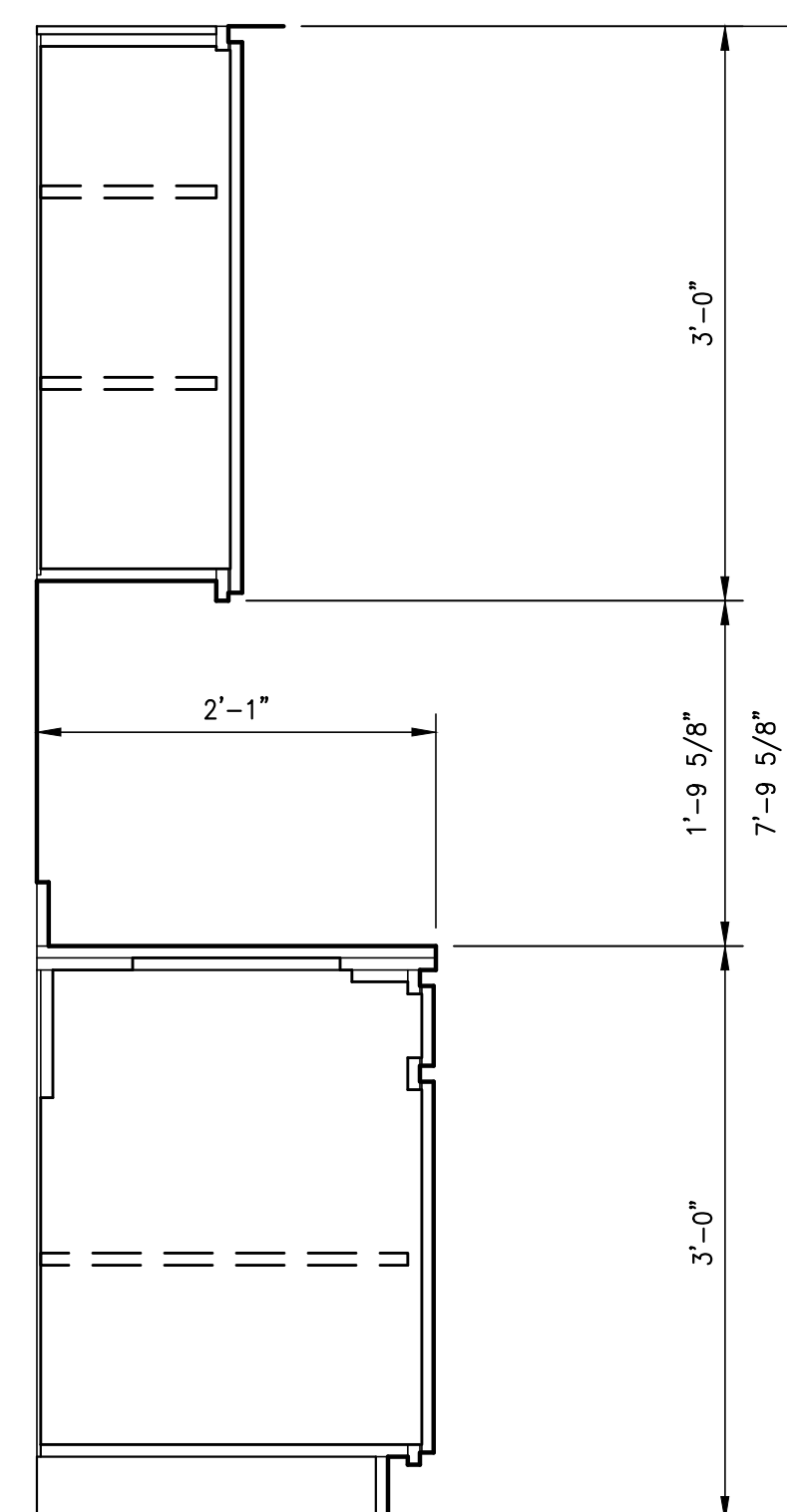

02/A 10.01 - ELEVATION - EXAM ROOM MILLWORK

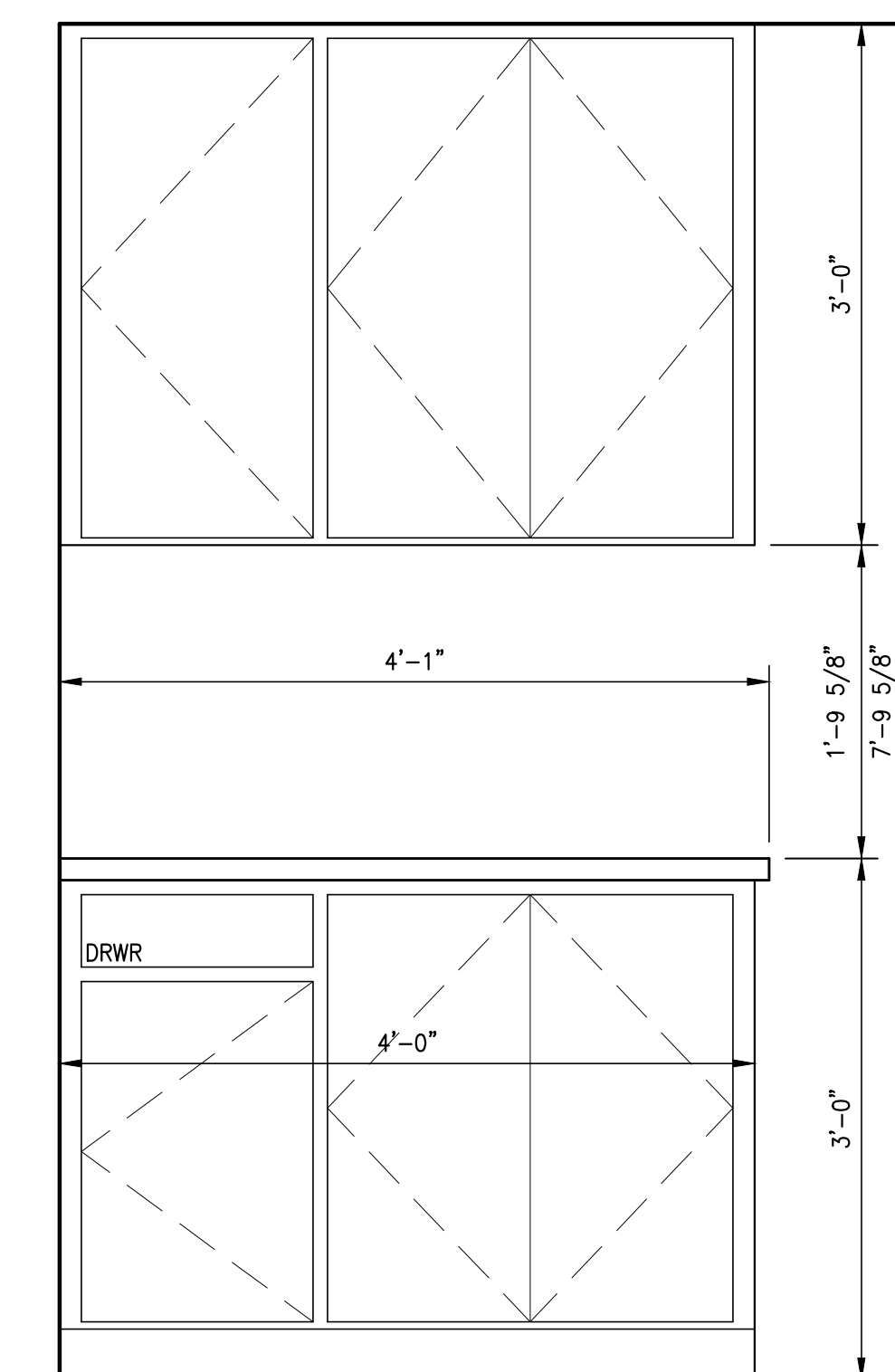

01/A 10.01 - ELEVATION - EXAM ROOM MILLWORK

DATE	ISSUED FOR	NO.

JEFFERSON COUNTY PUBLIC HEALTH
DEPARTMENT BUILDING
1295 PEARL STREET
BEAUMONT, TEXAS

INTERIOR MILLWORK ELEVATIONS

Expires 04-30-2013

Chica & Associates, Inc.
Texas Registered Engineering Firm F-1082
505 Orleans, Suite 106 Beaumont, Texas 77701
Ph.: (409) 833-4343

DATE: January 18, 2018
SCALE: N/A
DRAWN BY: WAE
CHECKED BY: WAE
APPROVED BY: .

A 10.01
SHEET 25 OF 38 SHEETS

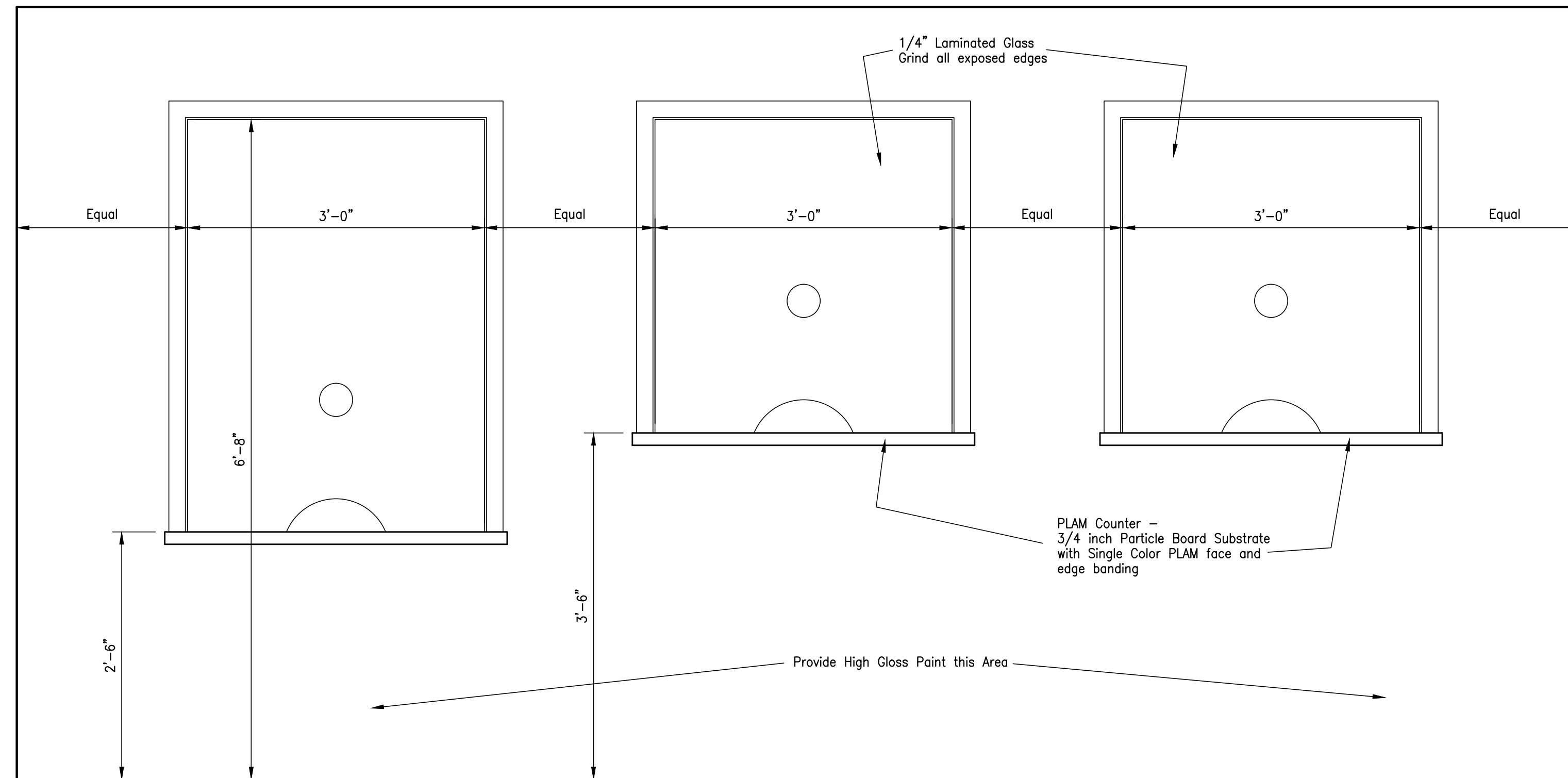

02/A 10.02 - ELEVATION - PASSTHRU - PUBLIC - PHARMACY WAITING

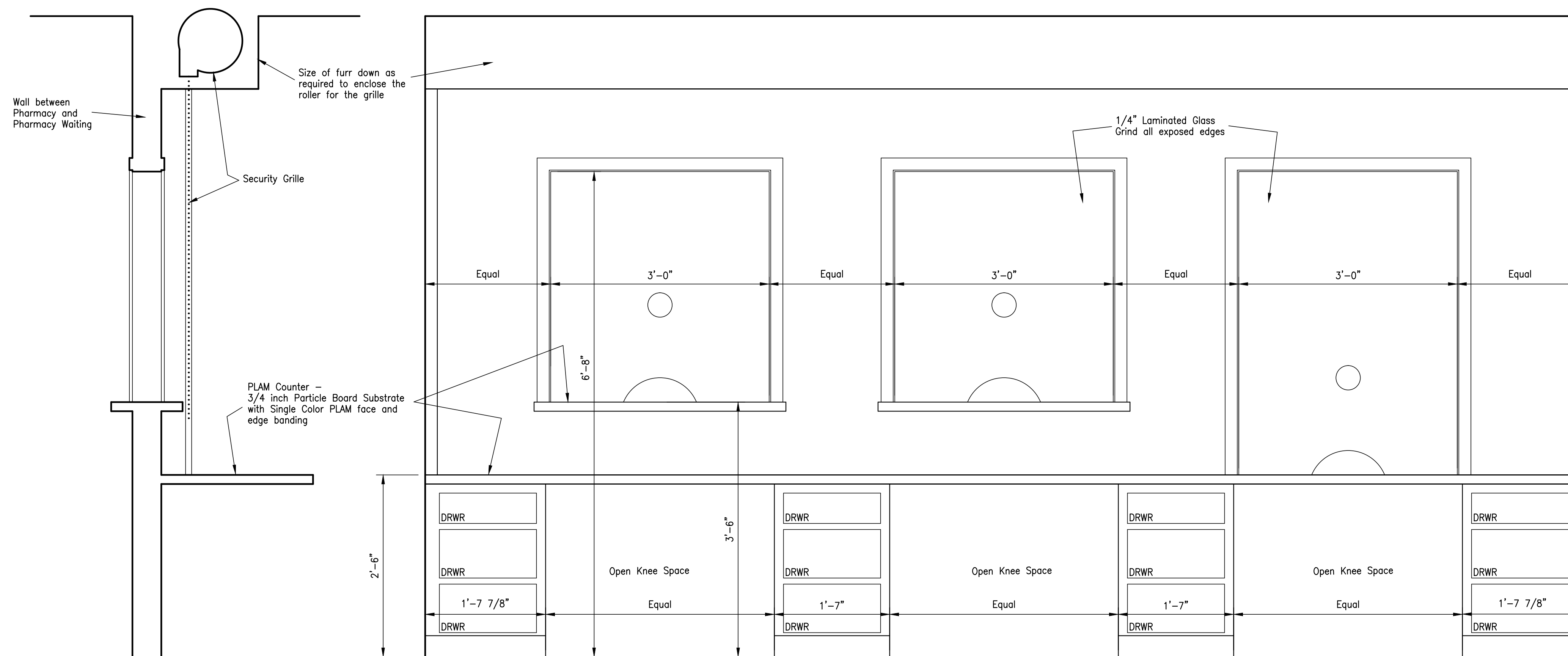

01/A 10.02 - ELEVATION - PASSTHRU - STAFF - PHARMACY

DATE	ISSUED FOR	NO.

JEFFERSON COUNTY PUBLIC HEALTH
DEPARTMENT BUILDING
1295 PEARL STREET
BEAUMONT, TEXAS
INTERIOR MILLWORK ELEVATIONS

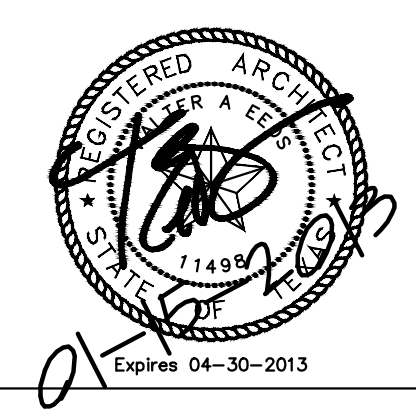

Chica & Associates, Inc.
Texas Registered Engineering Firm F-11862
505 Orleans, Suite 106 Beaumont, Texas 77701
Ph.: (409) 833-4343 Fax: (409) 833-6326



DATE: January 23, 2013
SCALE: NA
DRAWN BY: WAE
CHECKED BY: WAE
APPROVED BY: .

A 10.02
SHEET 26 OF 38 SHEETS

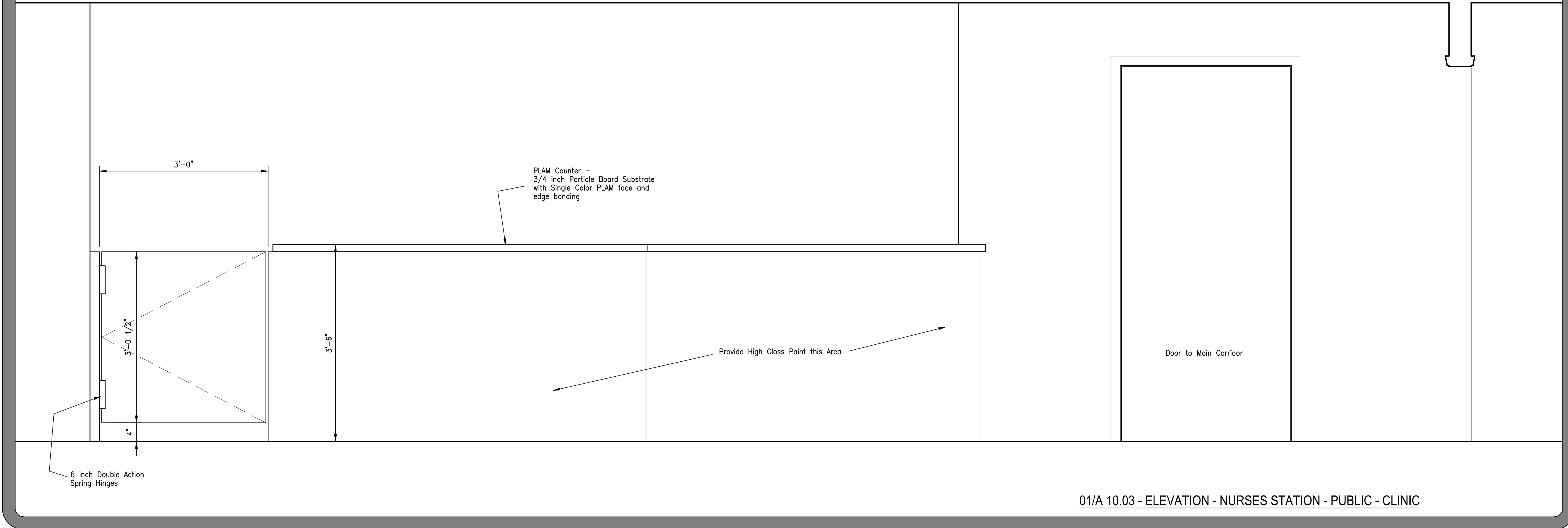
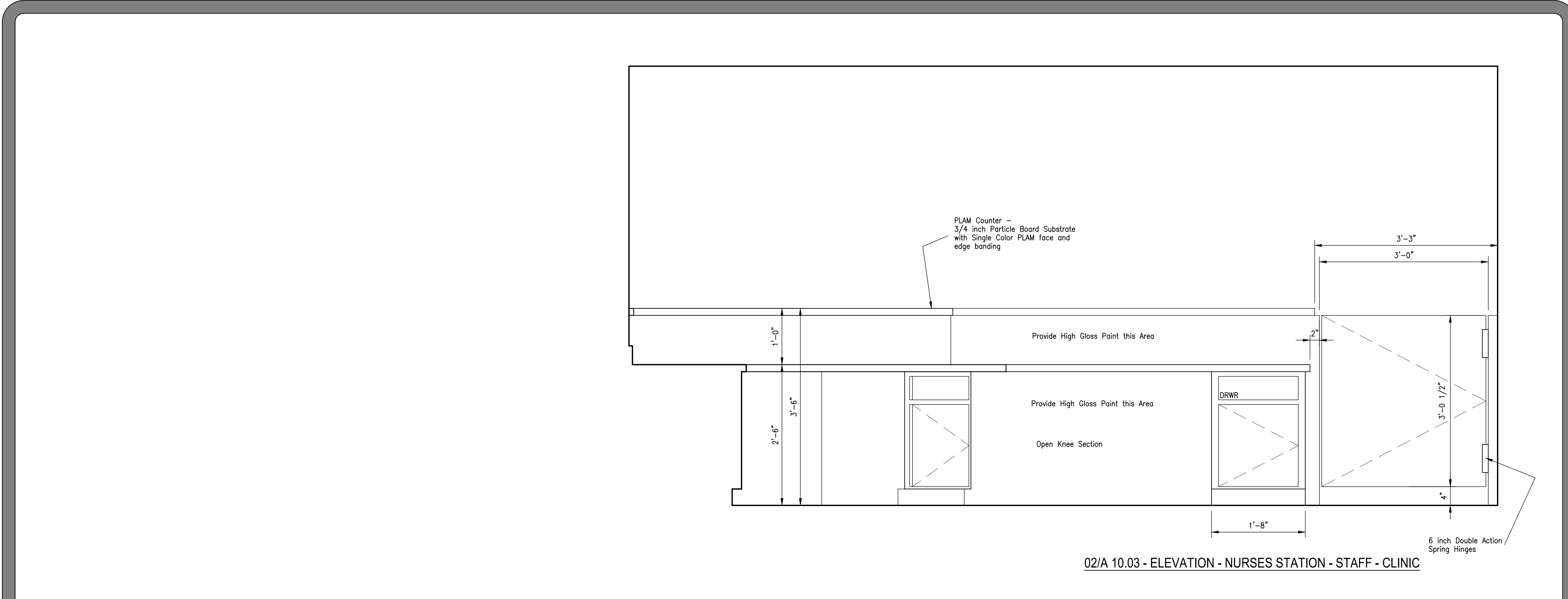

NO.	ISSUED FOR	DATE

JEFFERSON COUNTY PUBLIC HEALTH
DEPARTMENT BUILDING
1295 PEARL STREET
BEAUMONT, TEXAS

INTERIOR MILLWORK ELEVATIONS

Chica & Associates, Inc.
Texas Registered Engineering Firm F-1062
505 Orleans, Suite 106 Beaumont, Texas 77701
Ph.: (409) 833-4343 Fax: (409) 833-6326

DATE: January 18, 2018
SCALE: N/A
DRAWN BY: WAE
CHECKED BY: WAE
APPROVED BY: .

A 10.03
SHEET 27 OF 38 SHEETS

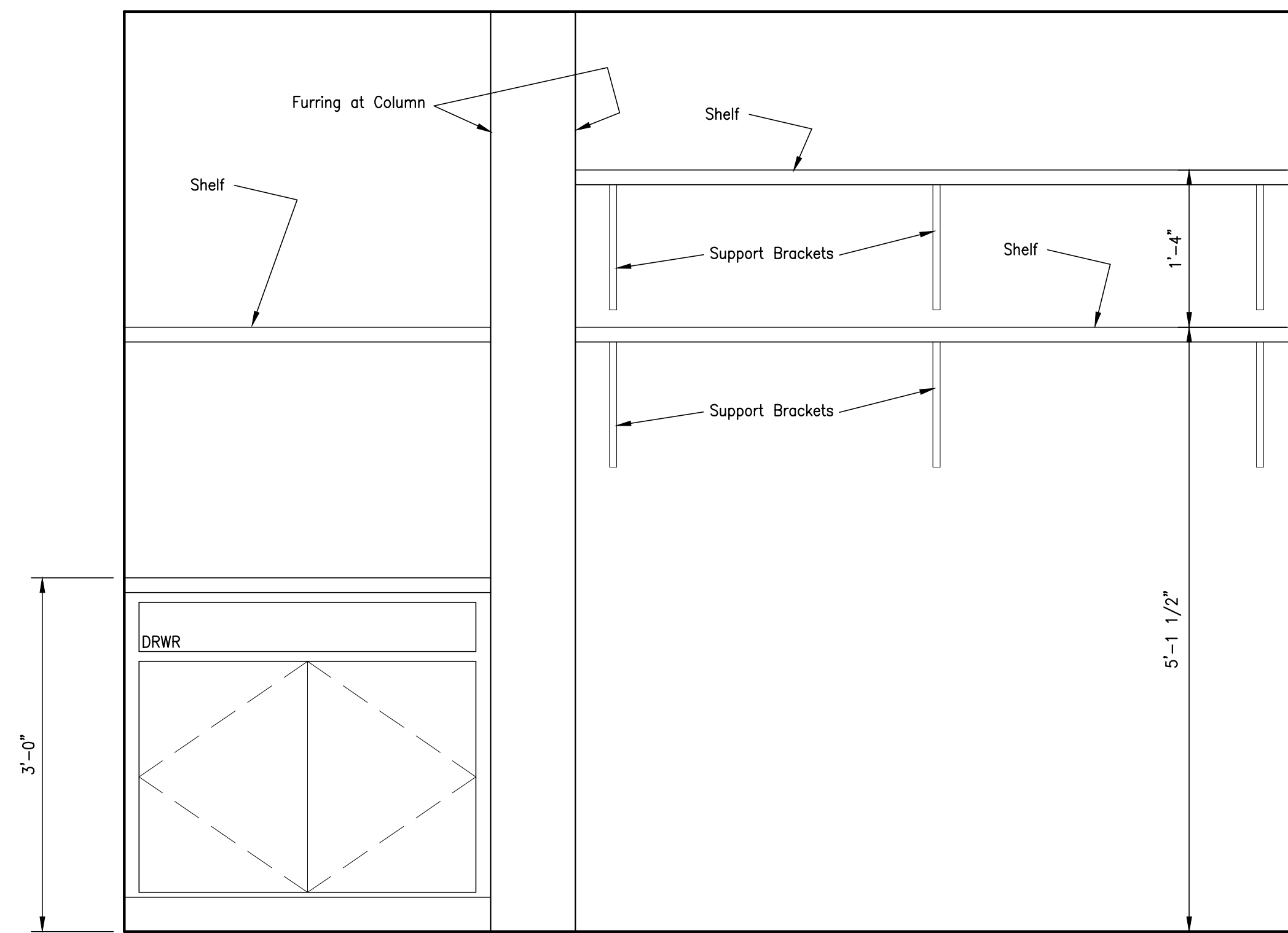

03/A 10.04 - ELEVATION - COPIER ROOM

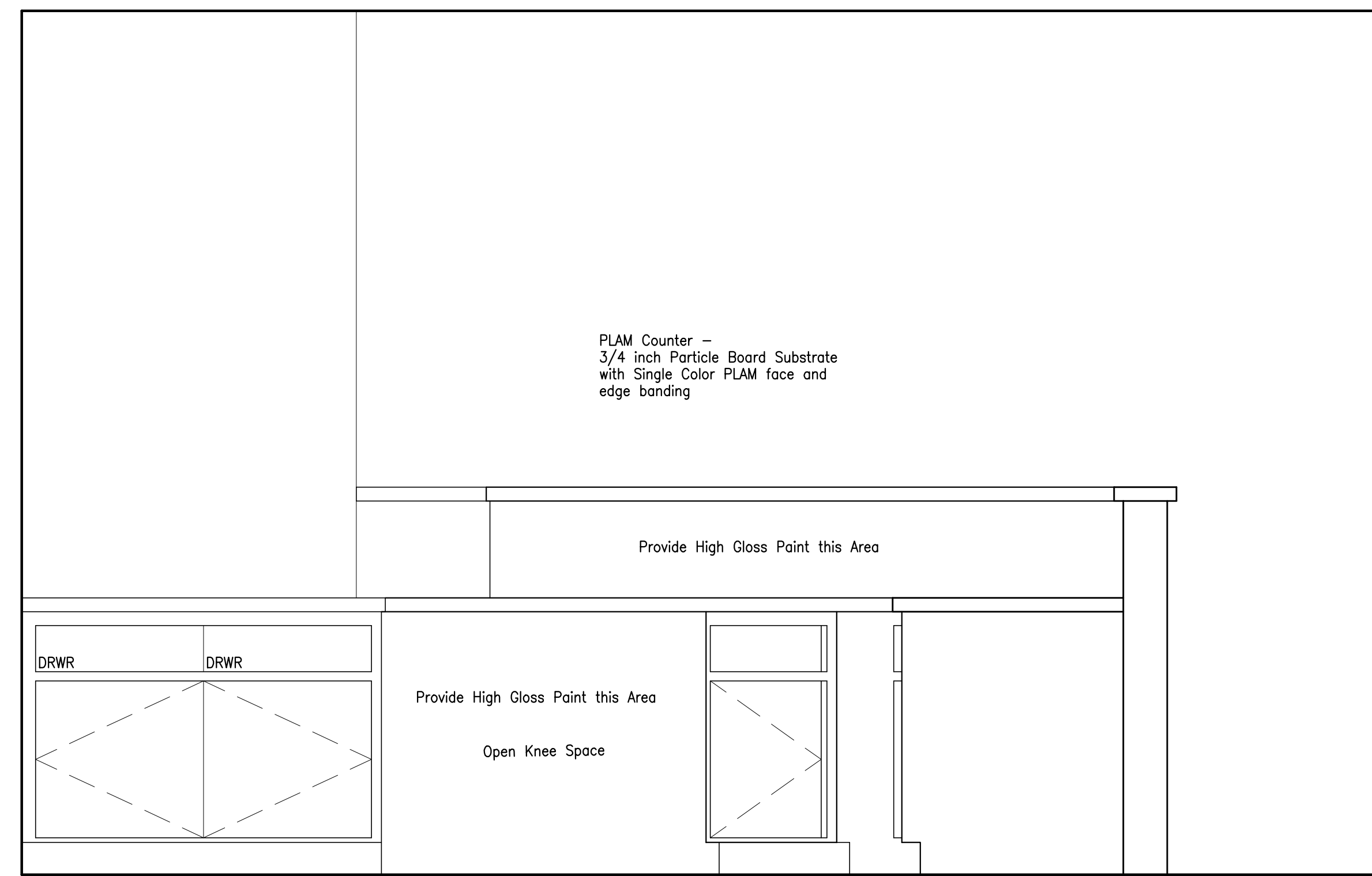

02/A 10.04 - ELEVATION - NURSES STATION - STAFF - CLINIC

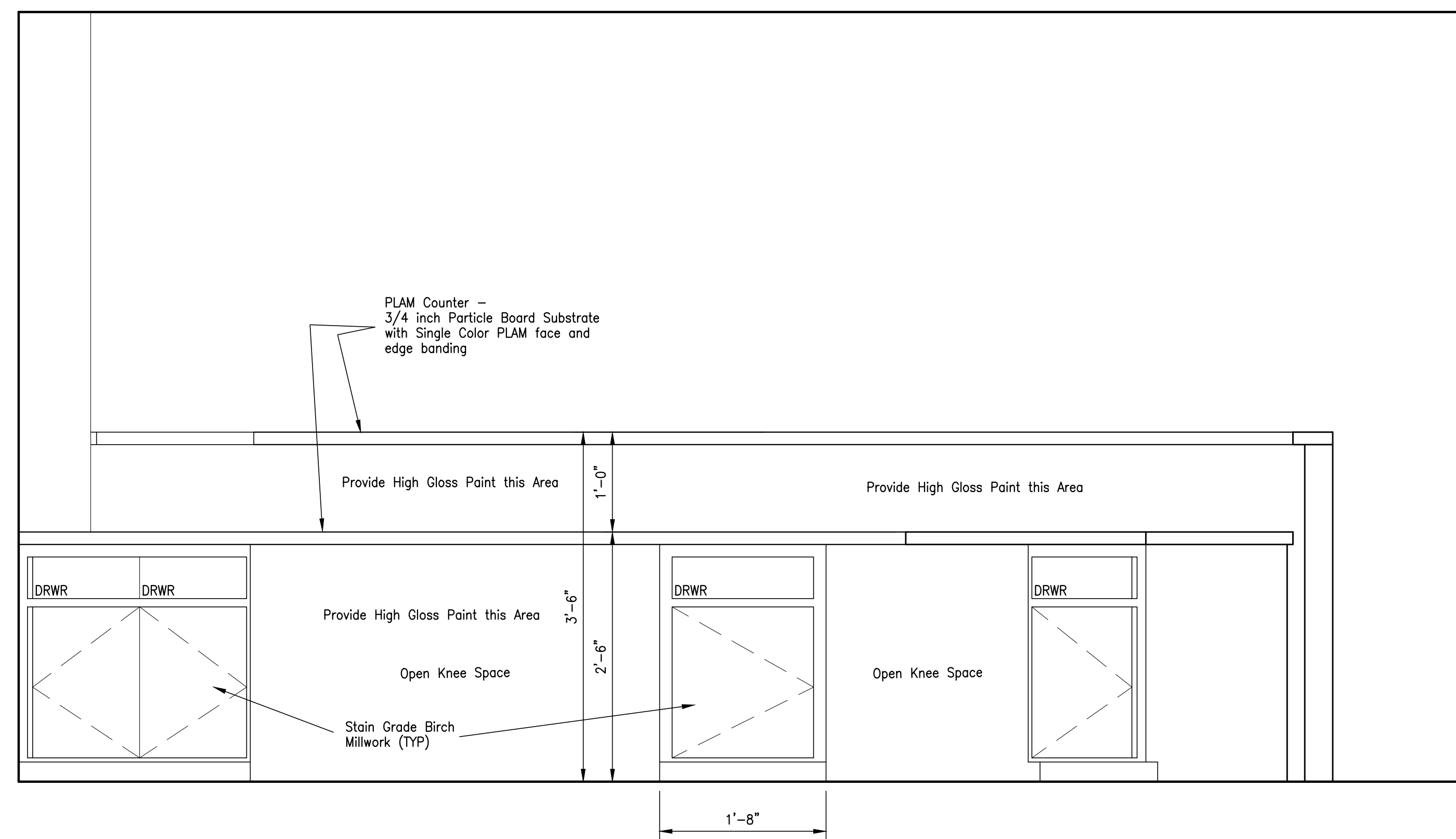



01/A 10.03 - ELEVATION - NURSES STATION - STAFF - CLINIC

ISSUED FOR	DATE
NO.	
JEFFERSON COUNTY PUBLIC HEALTH DEPARTMENT BUILDING 1295 PEARL STREET BEAUMONT, TEXAS	
INTERIOR MILLWORK ELEVATIONS	
Chica & Associates, Inc. Texas Registered Engineering Firm F-1082 505 Orleans, Suite 106 Beaumont, Texas 77701 Ph.: (409) 833-4343 Fax: (409) 833-6326	
DATE	January 23, 2013
SCALE	1/8" = 1'-0"
DRAWN BY:	WAE
CHECKED BY:	WAE
APPROVED BY:	
A 10.04 SHEET 28 OF 38 SHEETS	

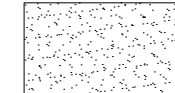

Flooring Legend

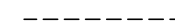
	Carpeting
	Vinyl Tile
	Layout Lines shown thus

01/A 12.01 - OVERALL FLOOR PLAN - FLOOR FINISHES

NO.	ISSUED FOR	DATE

JEFFERSON COUNTY PUBLIC HEALTH
 DEPARTMENT BUILDING
 1295 PEARL STREET
 BEAUMONT, TEXAS

OVERALL FLOOR PLAN - FLOOR FINISHES

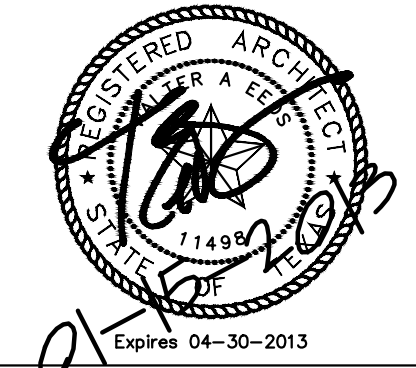

Chica & Associates, Inc.
 Texas Registered Engineering Firm F-1062
 505 Orleans, Suite 106 Beaumont, Texas 77701
 Ph.: (409) 833-4343 Fax: (409) 833-8326



DATE	January 28, 2013
SCALE	1/8" = 1'-0"
DRAWN BY:	WAE
CHECKED BY:	WAE
APPROVED BY:	.

A 12.01
 SHEET 29 OF 38 SHEETS