



# JEFFERSON COUNTY, TEXAS PURCHASING DEPARTMENT

1149 Pearl Street – First Floor  
Beaumont, Texas 77701  
409-835-8593 phone

## ADDENDUM TO IFB

IFB Number: IFB 16-008/JW  
IFB Title: Major Drive Extension From SH 124 to LaBelle Rd  
IFB Due: **11:00 am CDT, Tuesday, May 24, 2016**  
Addendum No.: 1  
Issued (Date): May 16, 2016

**TO BIDDER:** This Addendum is an integral part of the IFB package under consideration by you as a Bidder in connection with the subject matter herein identified. Jefferson County deems all sealed proposals to have been proffered in recognition and consideration of the entire IFB package – **including all addenda.** For purposes of clarification, **receipt of this present Addendum by a Bidder should be evidenced by returning it (signed) as part of the Bidder’s sealed proposal.** If the Proposal has already been received by the Jefferson County Purchasing Department, Bidder should return this addendum in a separate sealed envelope, clearly marked with the IFB Title, IFB Number, and Opening Date and Time, as stated above.

---

**Reason for Issuance of this addendum:**

The proposed left and right ditch grades along Major Drive Extension have been revised from Sta. 587+00 to Sta. 600+00 and the ditch berm has been extended to Sta. 590+00.

The following modifications are made to the plans and contract documents:

- Sheets 9, 10, and 22-28 of the plans are replaced with the new Sheets 9, 10, and 22-28 attached to this addendum.
- The entire Bid Form in the specification package (Pgs 23-27) is replaced with the Revised Bid Form attached to this addendum. The only change is to the quantity for Item 0110 2004 on Pg 23.

---

**The information included herein is hereby incorporated into the documents of this present Bid matter and supersedes any conflicting documents or portion thereof previously issued.**

---

Receipt of this Addendum is hereby acknowledged by the undersigned Bidder:

ATTEST:

\_\_\_\_\_  
Witness

\_\_\_\_\_  
Witness

Approved by \_\_\_\_\_ Date: \_\_\_\_\_

\_\_\_\_\_  
Authorized Signature (Bidder)

\_\_\_\_\_  
Title of Person Signing Above

\_\_\_\_\_  
Typed Name of Business or Individual

\_\_\_\_\_  
Address





**SUMMARY OF ROADWAY ITEMS**

LOCATION	0105 2043 REMOVE STAB BASE & ASPH PAV (0-6")	0110 2004 EXCAVATION (ROADWAY AND CHANNEL)	EMBANKMENT (FINAL)(DENS CONT)(TY D)	0247 2240 FL BS (CMP IN PLACE)(TY A GR 2)(12")	0260 2006 LIME TRT (EXST MATL) (6")	0260 2060 LIME (HYDRATED OR COMMERCIAL) (SLURRY)	0310 2005 PRIME COAT (MC-30 OR AE-P)	0316 2010 ASPH (CRS-2)	0316 2679 AGGR (TY-D GR-3 OR TY- L GR-3)	0316 2850 AGGR (TY-D GR-4 OR TY- L GR-4)
	SY	CY	** CY	SY	SY	TON	* SY	* SY	* SY	* SY
MAJOR DR		18620	20135	33264	34953	755	33264	33264	33264	33264
FRINT RD	1131	815	682	3194	3410	74	3194	3194	3194	3194
LABELLE RD	5061	1614	266	1877	1964	42	1877	1877	1877	1877
TOTALS	6192	21049	21083	38335	40327	871	38335	38335	38335	38335

\* FOR INFORMATION ONLY

\*\* THE AMOUNT OF EMBANKMENT IS SHOWN FOR INFORMATION ONLY.  
EMABANKMENT WILL BE SUPPLIED FROM EXCAVATION ON THE PROJECT.

**BASIS OF ESTIMATE**

ITEM NO.	DESCRIPTION	RATE	NO. OF UNITS	QUANTITY
0310 2005	PRIME COAT (MC-30 OR AE-P)	0.25 GAL/SY	38,335 SY	9,584 GAL
0316 2010	ASPH (CRS-2)	0.35 GAL/SY	38,335 SY	13,418 GAL
0316 2679	AGGR (TY-D GR-3 OR TY-L GR-3)	1 CY /105 SY	38,335 SY	366 CY
SECOND COURSE				
0316 2010	ASPH (CRS-2)	0.4 GAL/SY	38,335 SY	15,334 GAL
0316 2850	AGGR (TY-D GR-4 OR TY-L GR-4)	1 CY /130 SY	38,335 SY	320 CY

\*REVISED 05/12/2016



JEFFERSON COUNTY

**QUANTITY SUMMARIES**

SHEET 1 OF 4

DESIGN	J.D.	SHEET NO. 10
CHECKED	D.R.	

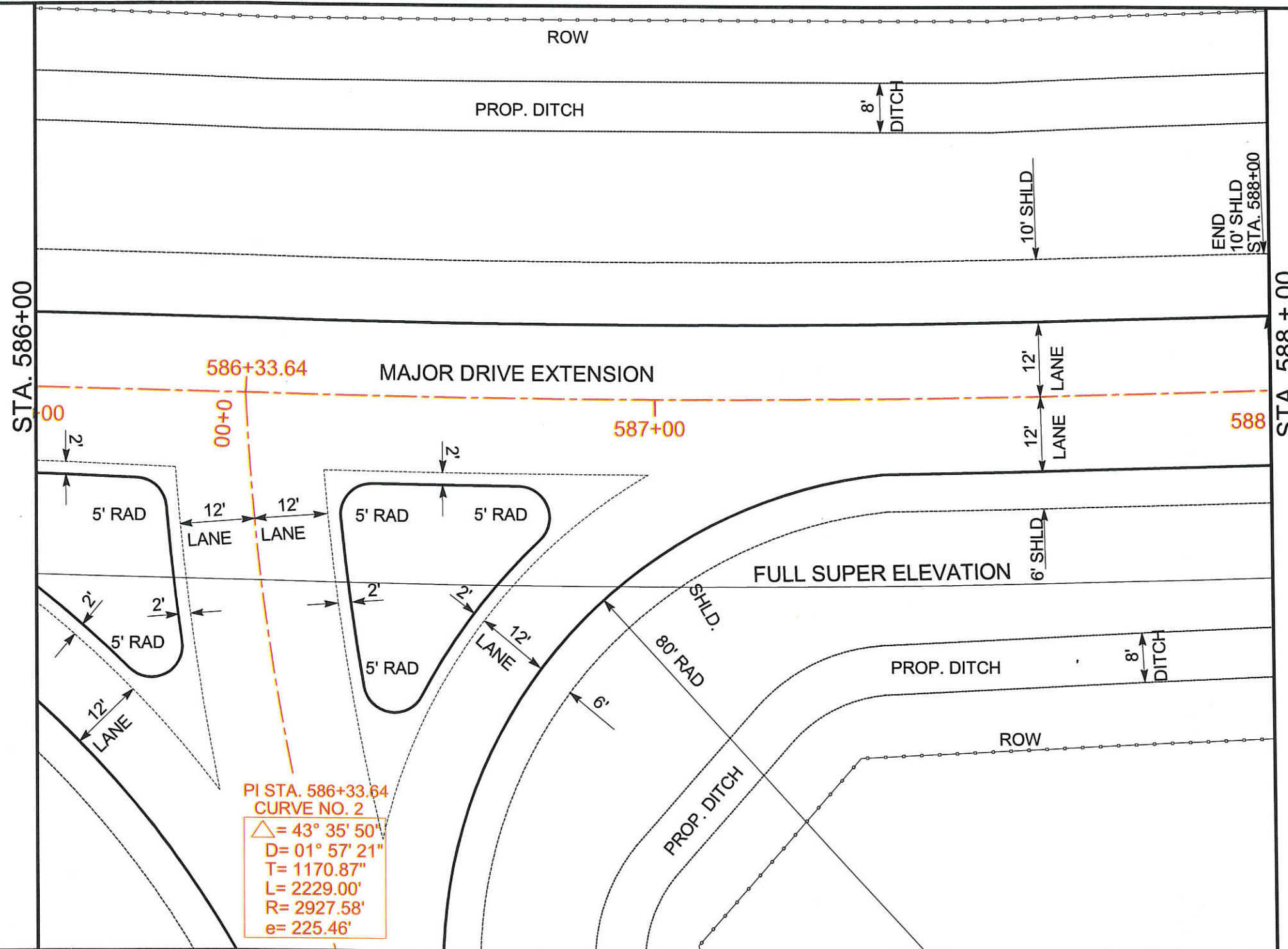
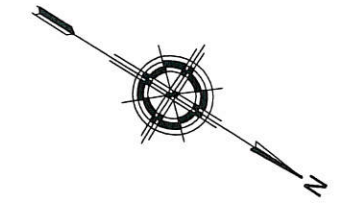

PI STA. 586+33.64  
 CURVE NO. 2  
 $\Delta = 43^\circ 35' 50''$   
 $D = 01^\circ 57' 21''$   
 $T = 1170.87'$   
 $L = 2229.00'$   
 $R = 2927.58'$   
 $e = 225.46'$

PLAN

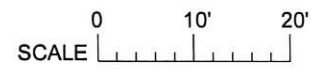

*Bradley Steven Stafford* P.E.  
 BRADLEY STEVEN STAFFORD, P.E.  
 REGISTERED PROFESSIONAL ENGINEER NO. 70807

5-16-16  
DATE

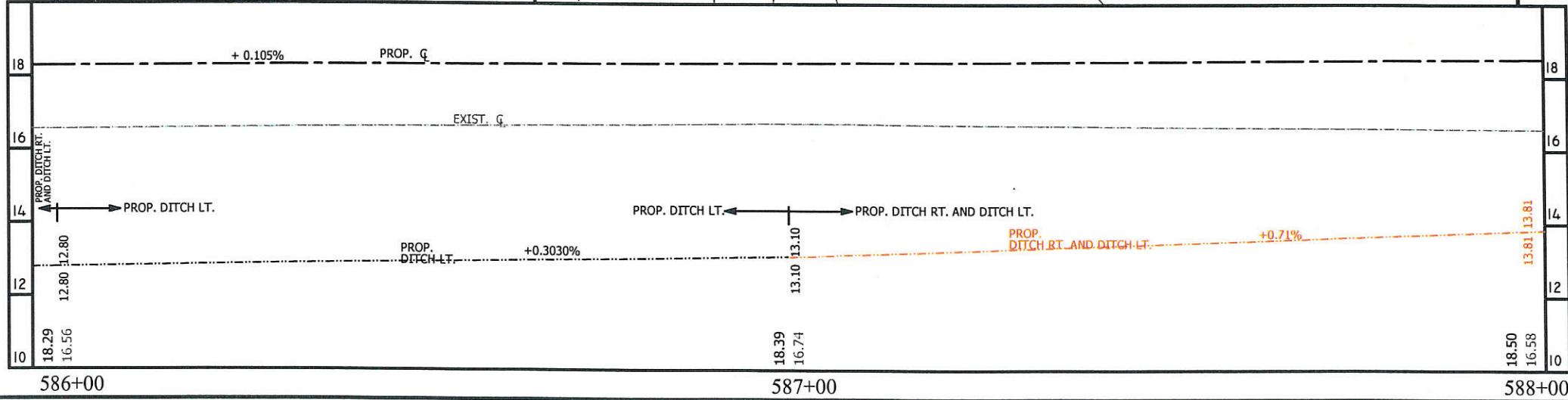

\*REVISED 05/12/2016

PROFILE

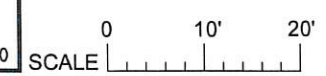

JEFFERSON COUNTY

MAJOR DRIVE EXTENSION

PLAN AND PROFILE  
SHEET 8 OF 40

DESIGN	J.D.	SHEET NO. 22
CHECKED	D.R.	



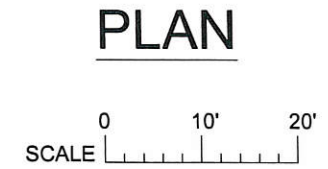
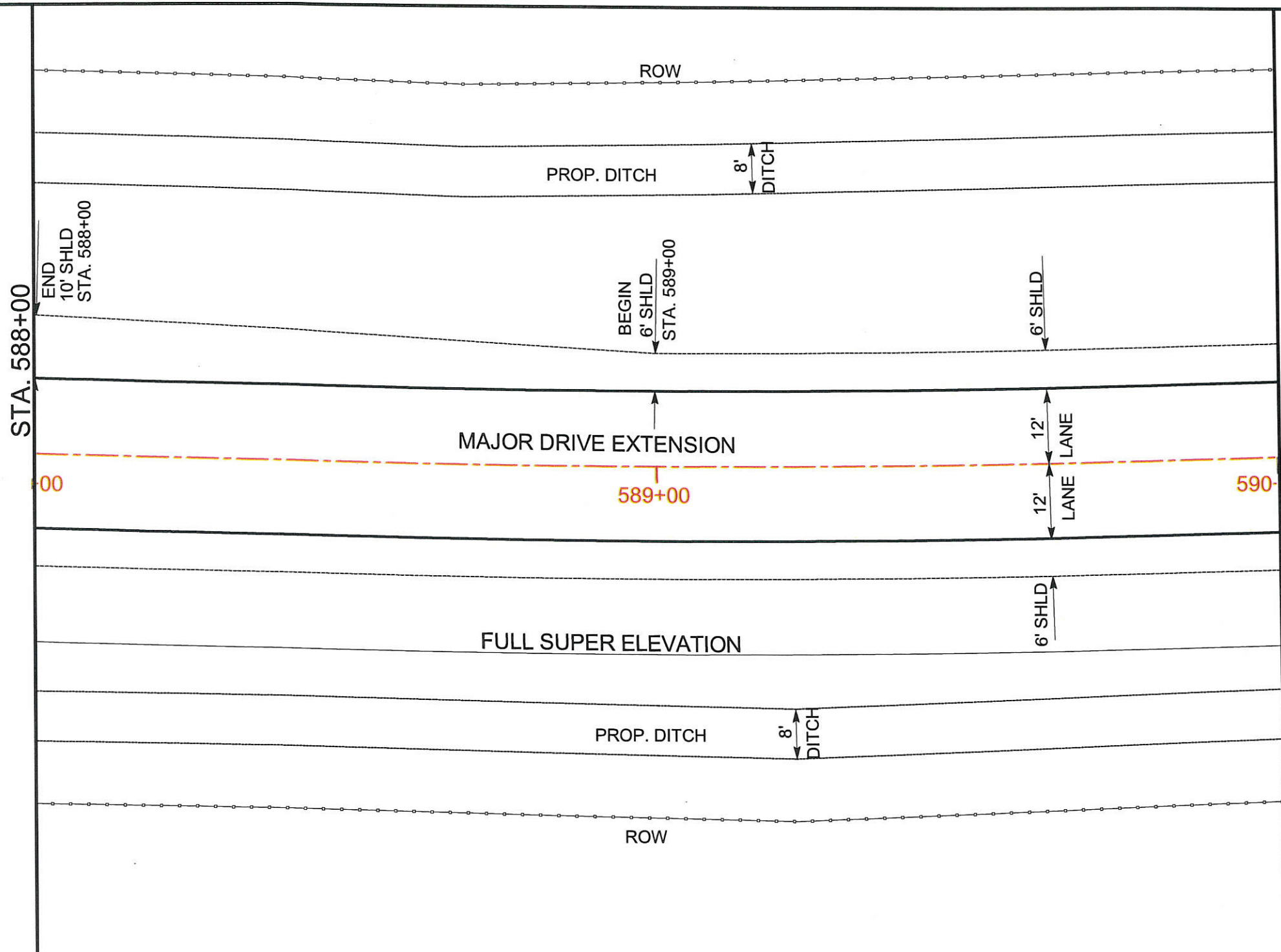

*Bradley Steven Stafford* P.E.  
 BRADLEY STEVEN STAFFORD, P.E.  
 REGISTERED PROFESSIONAL ENGINEER NO. 70807  
 5-16-16  
 DATE

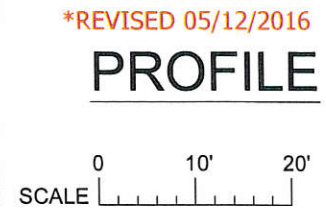
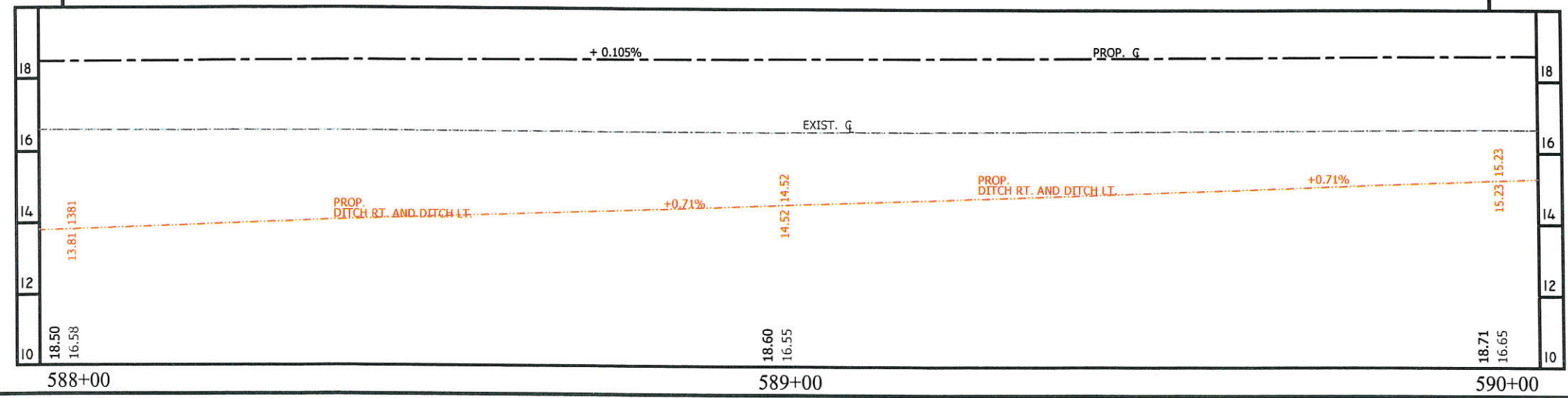

JEFFERSON COUNTY TEXAS

JEFFERSON COUNTY

MAJOR DRIVE EXTENSION

PLAN AND PROFILE  
 SHEET 9 OF 40

DESIGN	J.D.	SHEET NO. 23
CHECKED	D.R.	

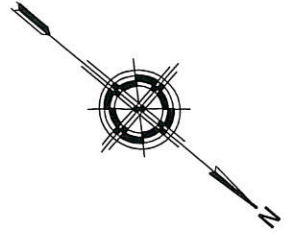
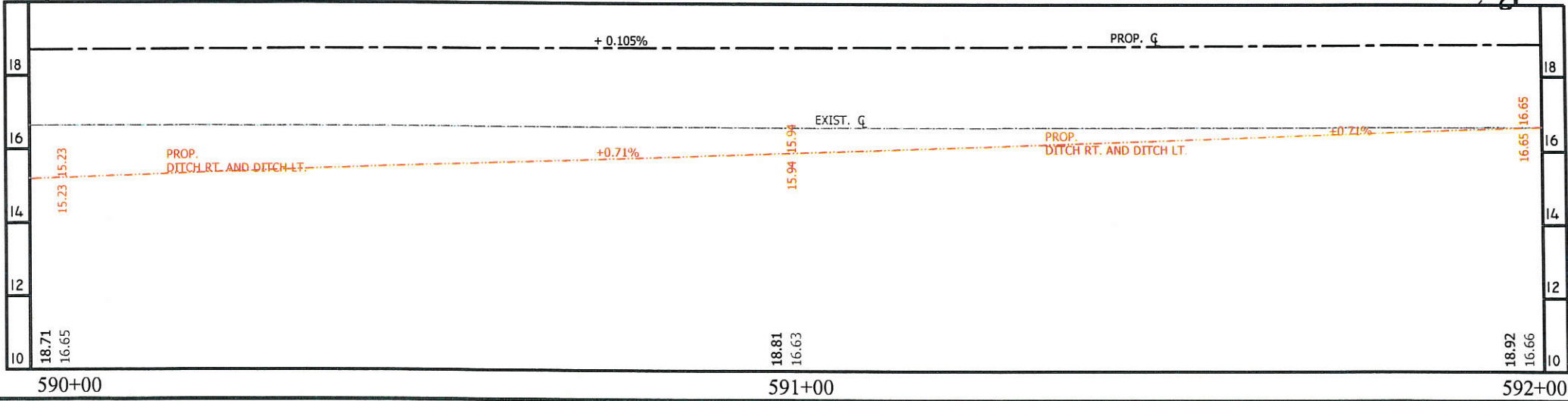
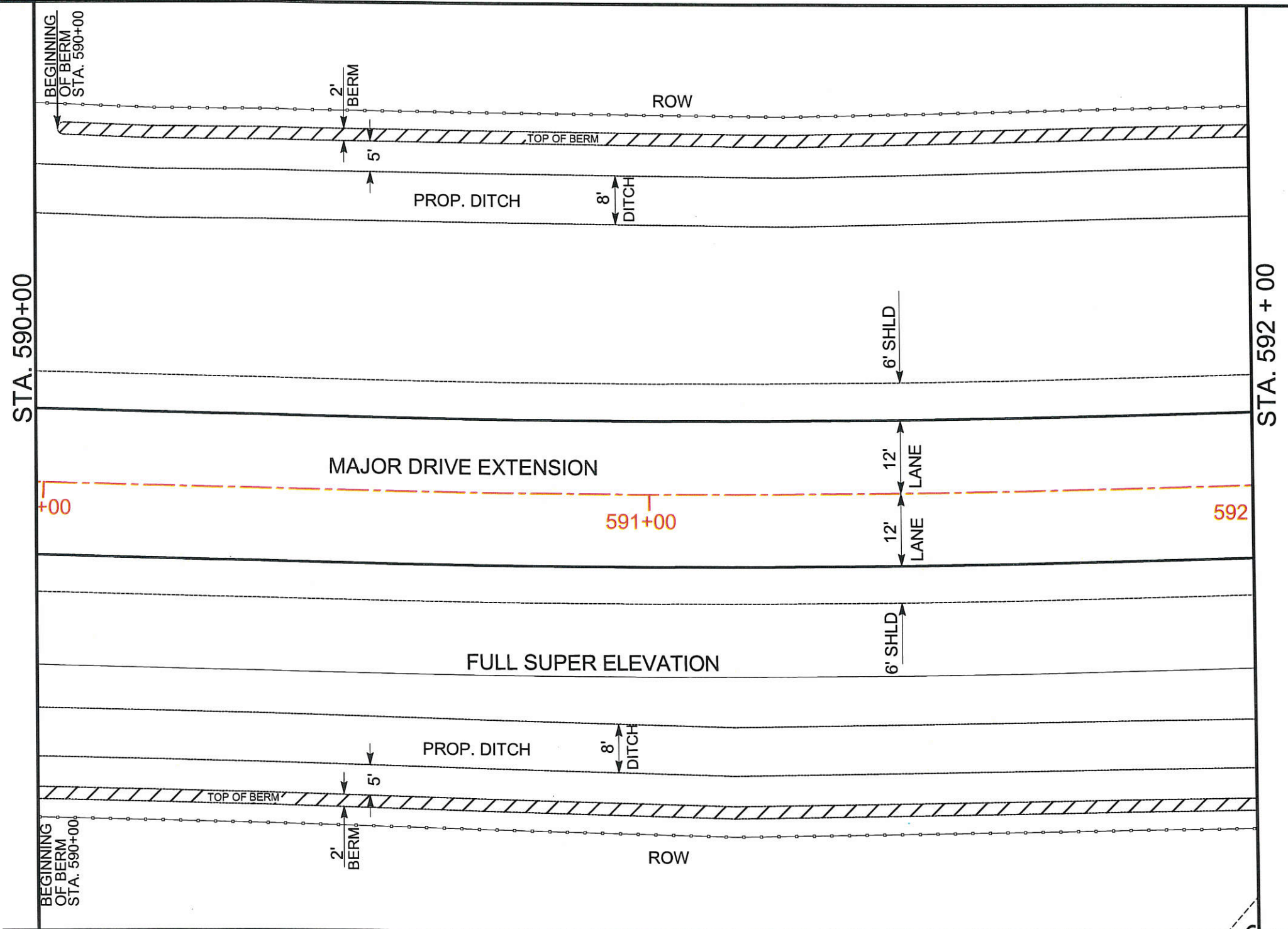

PLAN



*Bradley Steven Stafford* P.E.  
 BRADLEY STEVEN STAFFORD, P.E.  
 REGISTERED PROFESSIONAL ENGINEER NO. 70807  
 5-16-16  
 DATE



JEFFERSON COUNTY

MAJOR DRIVE  
 EXTENSION

PLAN AND PROFILE  
 SHEET 10 OF 40

\*REVISED 05/12/2016

PROFILE

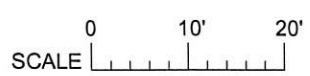

DESIGN	J.D.	SHEET NO. 24
CHECKED	D.R.	



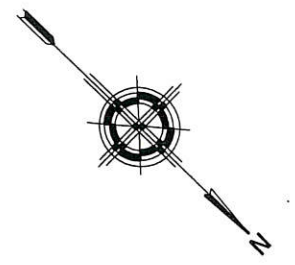
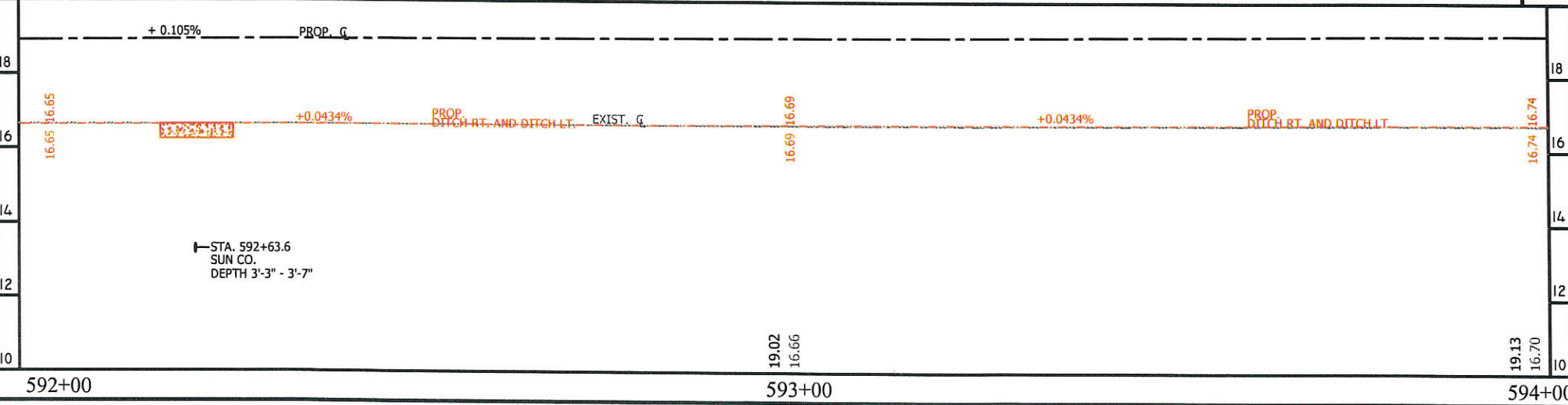
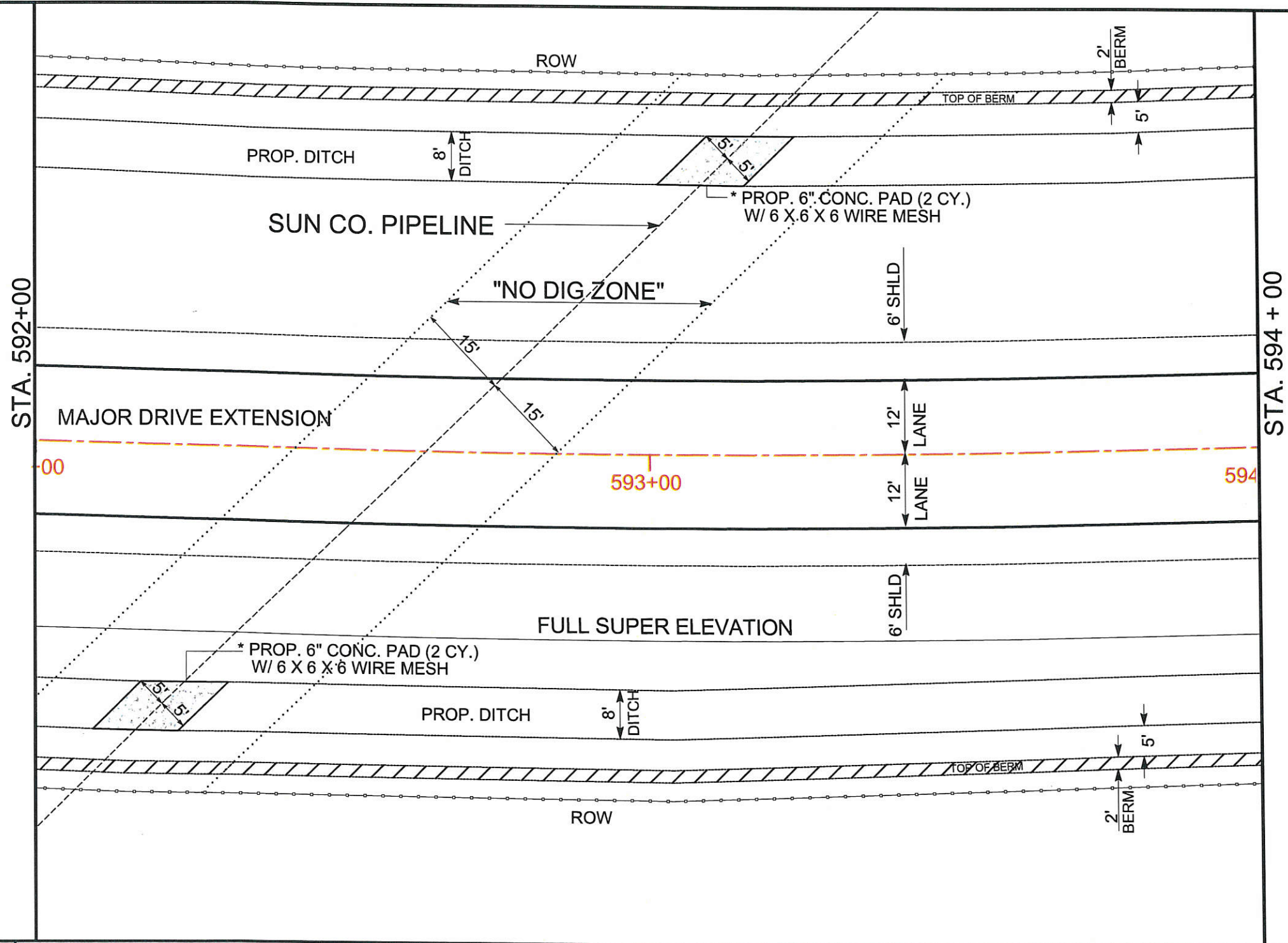

PLAN

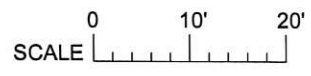

*Bradley Steven Stafford* P.E.  
 BRADLEY STEVEN STAFFORD, P.E.  
 REGISTERED PROFESSIONAL ENGINEER NO. 70807  
 5-16-16  
 DATE



JEFFERSON COUNTY

MAJOR DRIVE EXTENSION

PLAN AND PROFILE  
 SHEET 11 OF 40

\*REVISED 05/12/2016  
 PROFILE

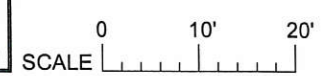

DESIGN	J.D.	SHEET NO. 25
CHECKED	D.R.	

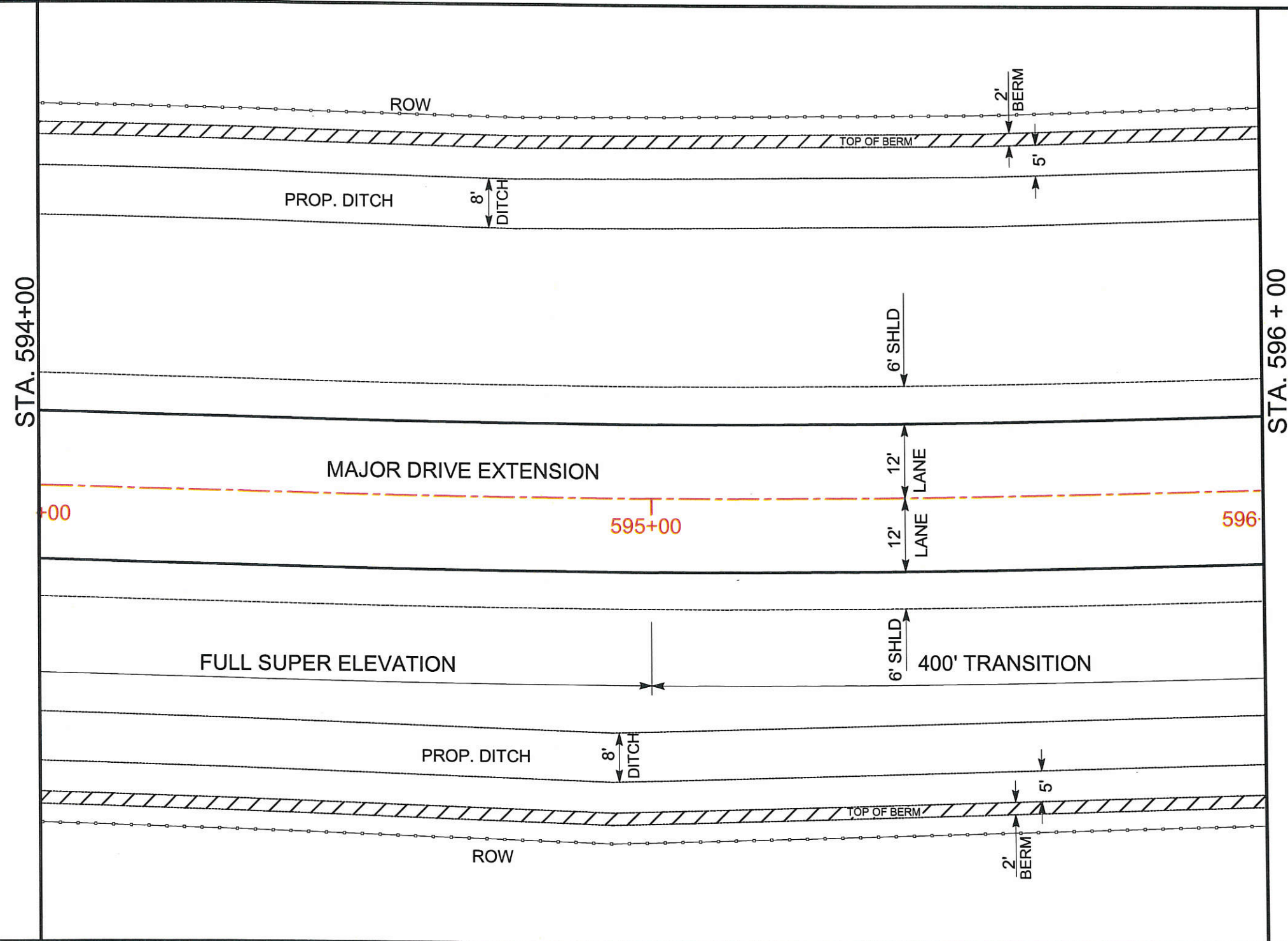
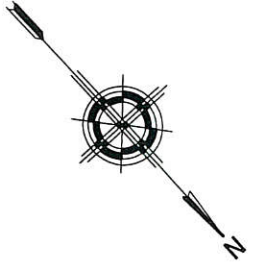

PLAN

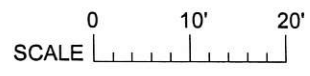

*Bradley Steven Stafford* P.E.  
 BRADLEY STEVEN STAFFORD, P.E.  
 REGISTERED PROFESSIONAL ENGINEER NO. 70807

5-16-16  
 DATE



JEFFERSON COUNTY

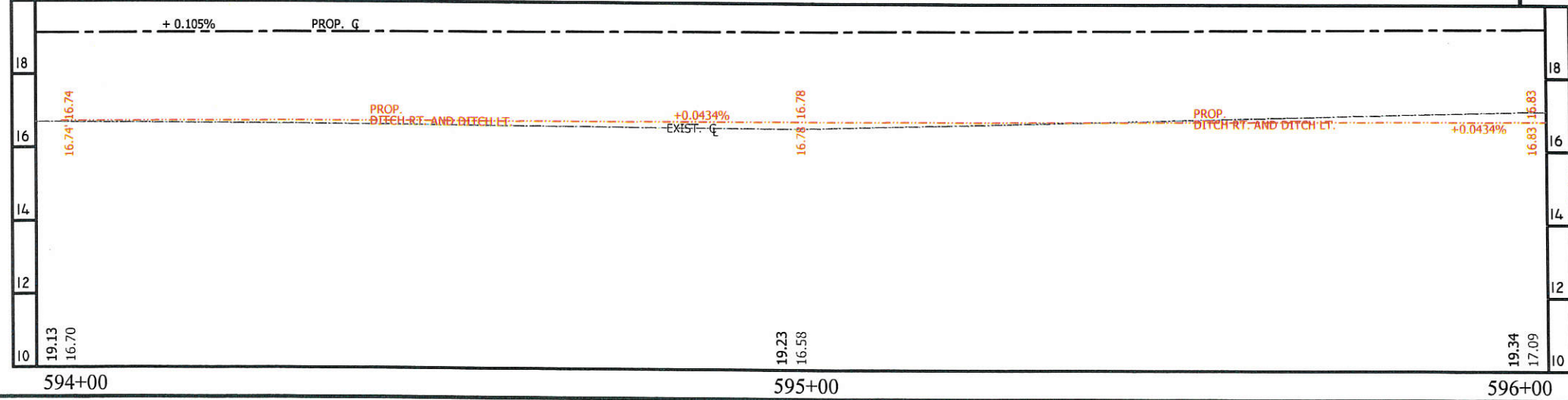

\*REVISED 05/12/2016

PROFILE



MAJOR DRIVE  
 EXTENSION

PLAN AND PROFILE  
 SHEET 12 OF 40

DESIGN	J.D.	SHEET NO. 26
CHECKED	D.R.	



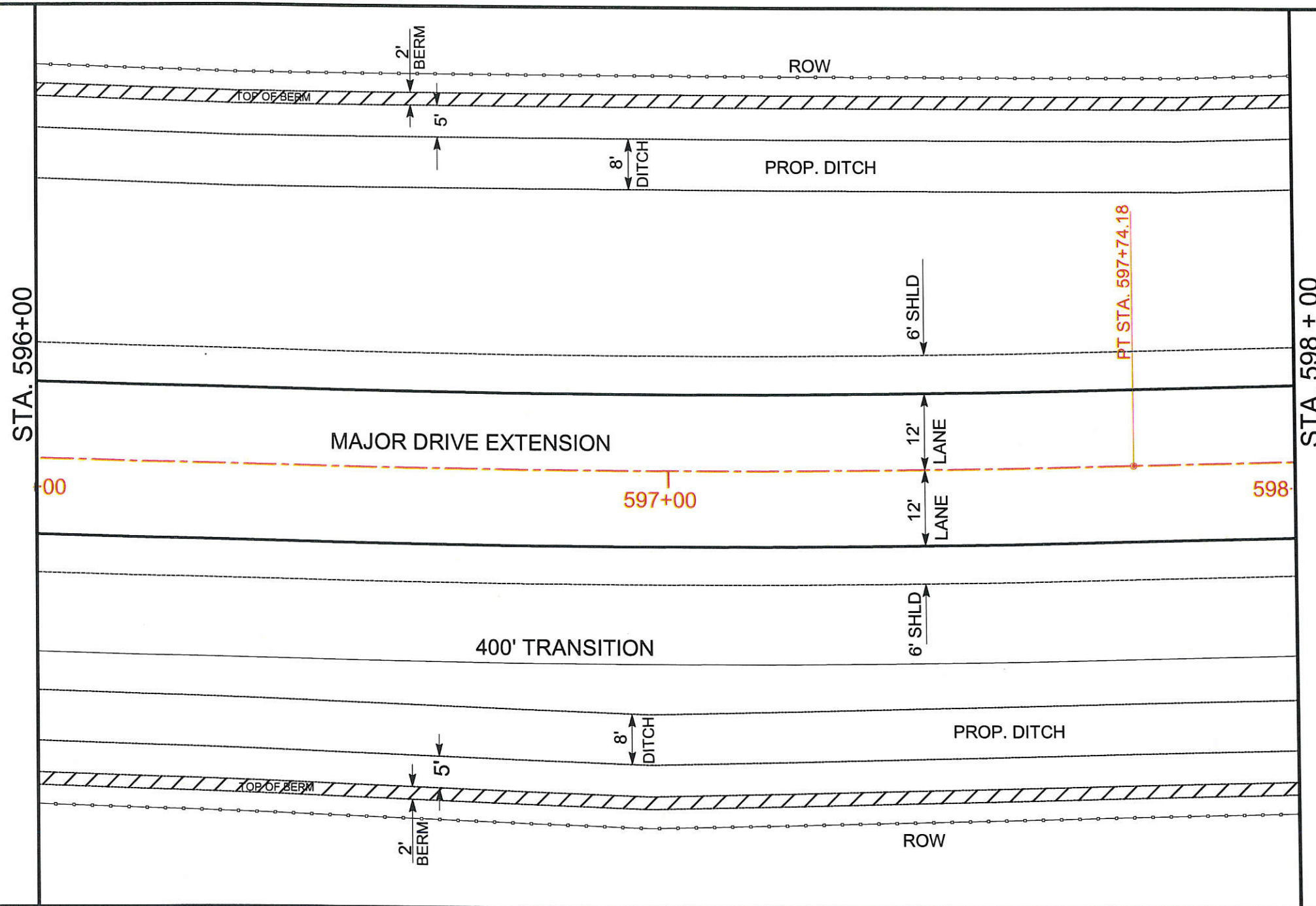
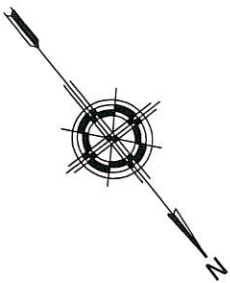

PLAN

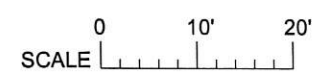

*Bradley Steven Stafford* P.E.  
 BRADLEY STEVEN STAFFORD, P.E.  
 REGISTERED PROFESSIONAL ENGINEER NO. 70807  
 5-16-16  
 DATE

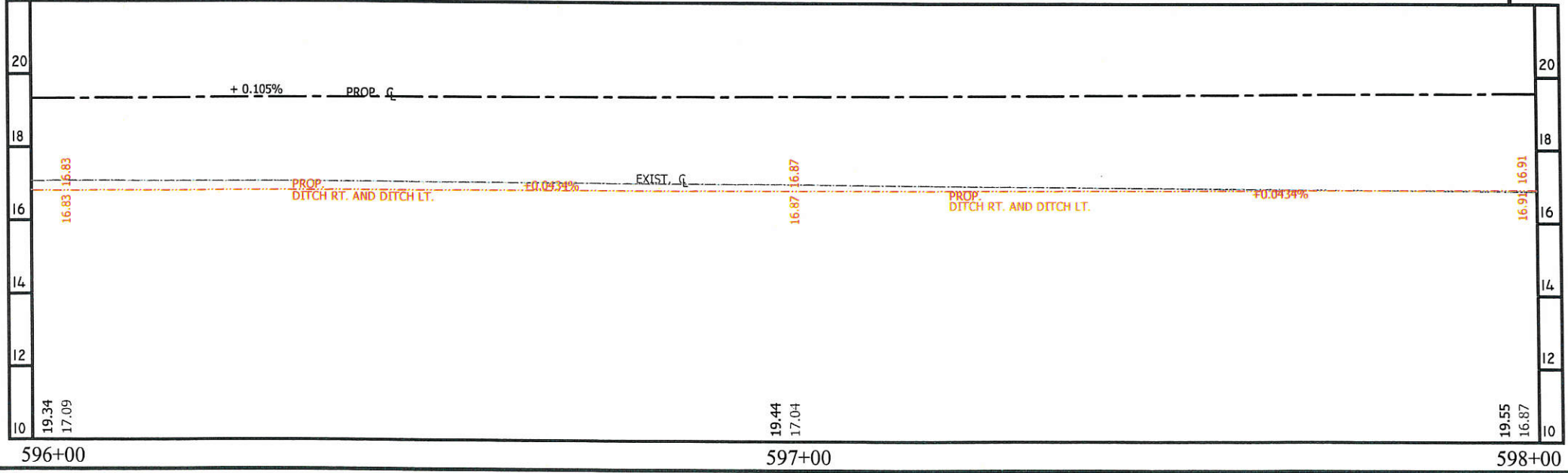

\*REVISED 05/12/2016  
 PROFILE

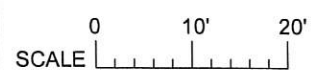

JEFFERSON COUNTY

MAJOR DRIVE  
 EXTENSION

PLAN AND PROFILE  
 SHEET 13 OF 40

DESIGN	J.D.	SHEET NO. 27
CHECKED	D.R.	

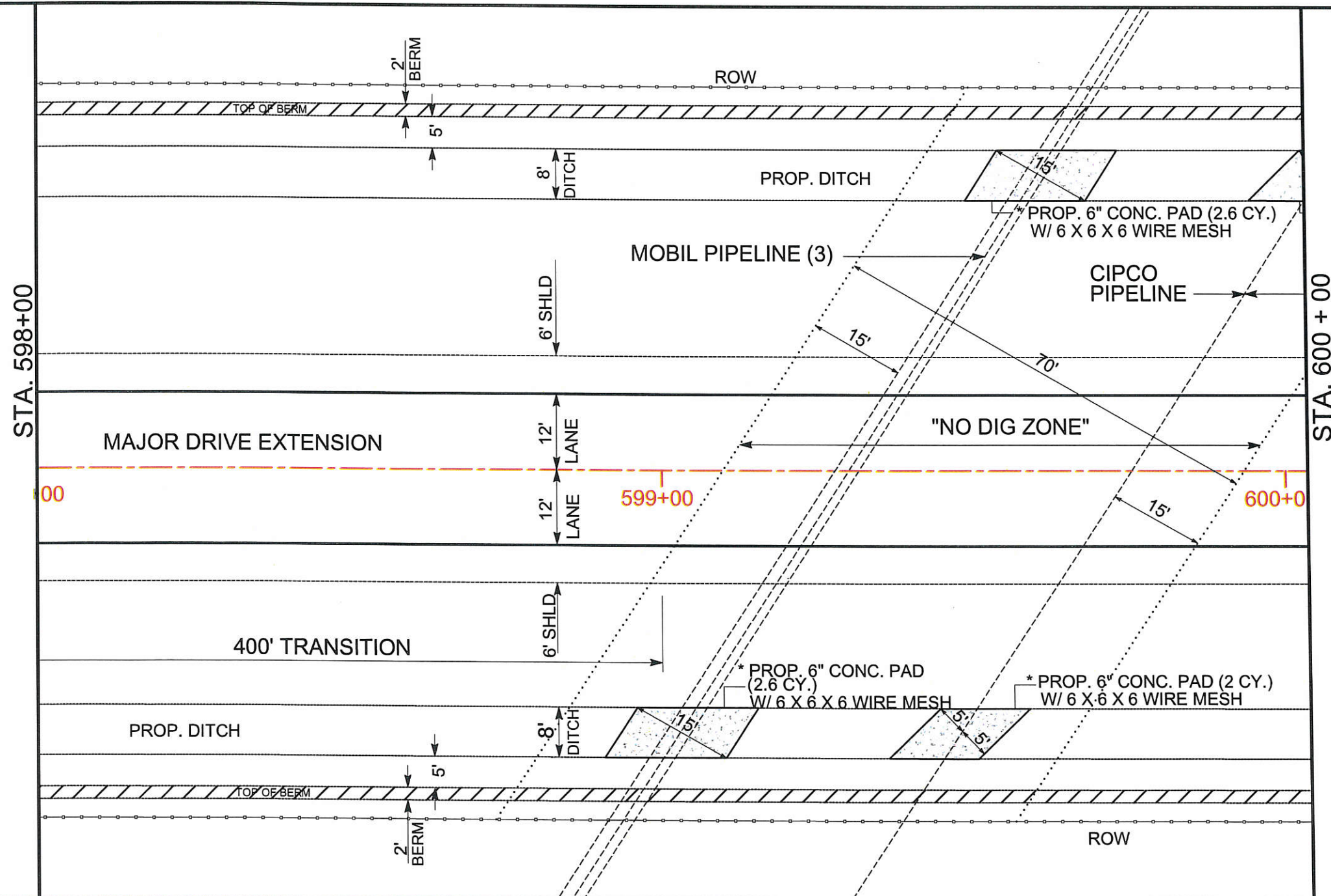

**PLAN**

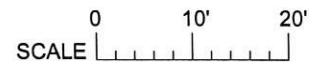

*Bradley Steven Stafford* P.E.  
 BRADLEY STEVEN STAFFORD, P.E.  
 REGISTERED PROFESSIONAL ENGINEER NO. 70807  
 5-16-16  
 DATE

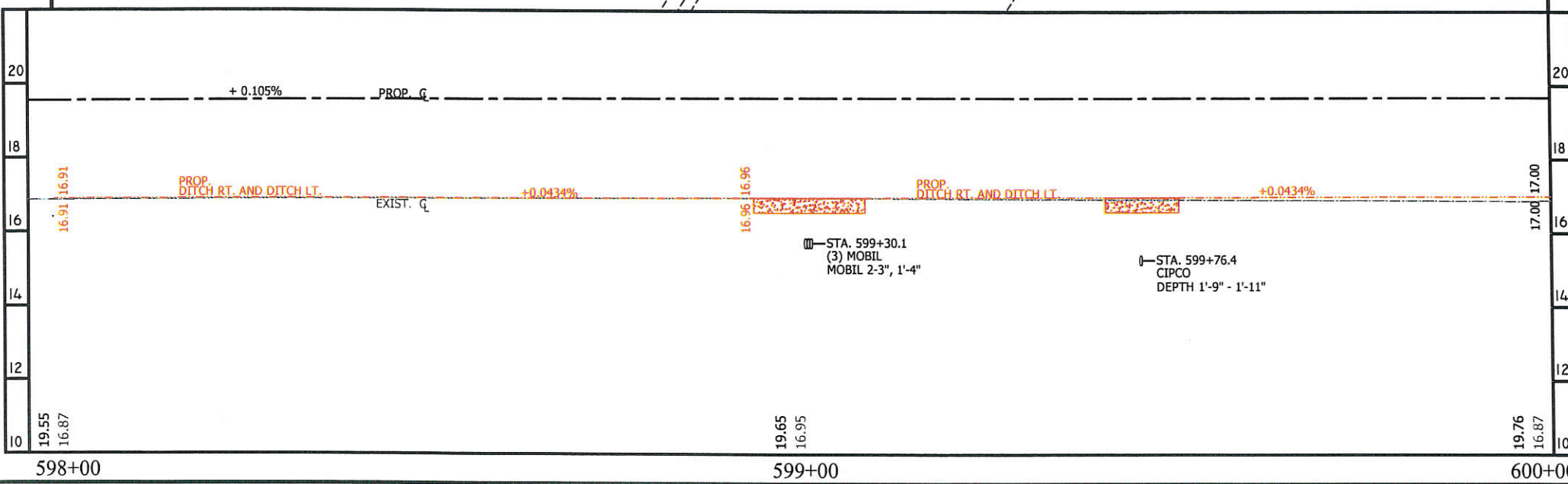

**PROFILE**



JEFFERSON COUNTY

**MAJOR DRIVE EXTENSION**

PLAN AND PROFILE  
 SHEET 14 OF 40

\*REVISED 05/12/2016

DESIGN	J.D.	SHEET NO. 28
CHECKED	D.R.	



# REVISED BID FORM

PROJECT: MAJOR DRIVE EXTENSION

PROPOSAL SHEET

ALT.	ITEM CODE			UNIT BID PRICE ONLY WRITTEN IN WORDS	UNIT	APPROX QUANTITIES	ITEM TOTAL
	ITEM NO.	CODE	S.P. NO.				
	0100	2001		PREPARING ROW  _____ DLRS AND _____ CENTS	AC	15.00	
	0105	2043		REMOVING STAB BASE & ASPH PAV (0-6")  _____ DLRS AND _____ CENTS	SY	6,192.00	
	0110	2004		EXCAVATION (ROADWAY AND CHANNEL)  _____ DLRS AND _____ CENTS	CY	21,049.00	
	0164	2023		CELL FBR MLCH SEED(PERM)(RURAL)(CLAY)  _____ DLRS AND _____ CENTS	SY	72,193.00	
	0247	2240		FL BS (CMP IN PLACE)(TY A GR 2)(12")  _____ DLRS AND _____ CENTS	SY	38,335.00	
	0260	2006		LIME TRT (EXST MATL) (6")  _____ DLRS AND _____ CENTS	SY	40,327.00	
	0260	2060		LIME (HYDRATED OR COMMERCIAL)(SLURRY)  _____ DLRS AND _____ CENTS	TON	871.00	
	0310	2005		PRIME COAT (MC-30 OR AE-P)  _____ DLRS AND _____ CENTS	GAL	9,584.00	
	0316	2010		ASPH (CRS-2)  _____ DLRS AND _____ CENTS	GAL	28,752.00	

# REVISED BID FORM (CONTINUED)

PROJECT: MAJOR DRIVE EXTENSION

PROPOSAL SHEET

	0316	2679	AGGR(TY-D GR-3 OR TY-L GR-3) _____ DLRS AND _____ CENTS	CY	366.00	
	0316	2850	AGGR (TY-D GR-4 OR TY-L GR-4) _____ DLRS AND _____ CENTS	CY	320.00	
	0464	2005	RC PIPE (CL III) (24 IN) _____ DLRS AND _____ CENTS	LF	206.00	
	0464	2009	RC PIPE (CL III) (36 IN) _____ DLRS AND _____ CENTS	LF	224.00	
	0467	2227	SET (TY II) (36 IN)(RCP) (4:1)(C) _____ DLRS AND _____ CENTS	EA	8.00	
	0467	2236	SET (TY II) (24 IN)(RCP) (6:1)(C) _____ DLRS AND _____ CENTS	EA	2.00	
	0467	2288	SET (TY II) (24 IN)(RCP) (6:1)(P) _____ DLRS AND _____ CENTS	EA	8.00	
	0472	2005	REMOV & RE-LAY PIPE (24 IN) _____ DLRS AND _____ CENTS	LF	48.00	
	0472	2009	REMOV & RE-LAY PIPE (36 IN) _____ DLRS AND _____ CENTS	LF	32.00	
	0496	2007	REMOV STR (PIPE) _____ DLRS AND _____ CENTS	LF	32.00	



# REVISED BID FORM (CONTINUED)

PROJECT: MAJOR DRIVE EXTENSION

PROPOSAL SHEET

	0500	2001	<p style="text-align: center;">MOBILIZATION</p> <p>_____ DLRS</p> <p>AND _____ CENTS</p>	LS	1.00	
	0502	2001	<p style="text-align: center;">BARRICADES, SIGNS AND TRAF HANDLING</p> <p>_____ DLRS</p> <p>AND _____ CENTS</p>	MO	12.00	
	0530	2010	<p style="text-align: center;">DRIVEWAYS (CONC)</p> <p>_____ DLRS</p> <p>AND _____ CENTS</p>	SY	77.00	
	0540	2002	<p style="text-align: center;">MTL W-BEAM GD FEN (STEEL POST)</p> <p>_____ DLRS</p> <p>AND _____ CENTS</p>	LF	37.50	
	0644	2001	<p style="text-align: center;">IN SM RD SN SUP&amp;AM TY10BWG(1)SA(P)</p> <p>_____ DLRS</p> <p>AND _____ CENTS</p>	EA	17.00	
	0644	2004	<p style="text-align: center;">IN SM RD SN SUP&amp;AM TY10BWG(1)SA(T)</p> <p>_____ DLRS</p> <p>AND _____ CENTS</p>	EA	3.00	
	0644	2006	<p style="text-align: center;">IN SM RD SN SUP&amp;AM TY10BWG(1)SA(U)</p> <p>_____ DLRS</p> <p>AND _____ CENTS</p>	EA	2.00	
	0658	2500	<p style="text-align: center;">INSTL OM ASSM (OM-4)(TWT)(WAS)</p> <p>_____ DLRS</p> <p>AND _____ CENTS</p>	EA	4.00	
	0666	2012	<p style="text-align: center;">REFL PAV MRK TY I (W) 4" (SLD) (100MIL)</p> <p>_____ DLRS</p> <p>AND _____ CENTS</p>	LF	18,973.00	
	0666	2036	<p style="text-align: center;">REFL PAV MRK TY I (W) 8" (SLD) (100MIL)</p> <p>_____ DLRS</p> <p>AND _____ CENTS</p>	LF	480.00	

# REVISED BID FORM (CONTINUED)

PROJECT: MAJOR DRIVE EXTENSION

PROPOSAL SHEET

	0666	2048	REFL PAV MRK TY I (W) 24"(SLD) (100MIL) _____ DLRS AND _____ CENTS	LF	78.00	
	0666	2054	REFL PAV MRK TY I (W) (ARROW) (100MIL) _____ DLRS AND _____ CENTS	EA	8.00	
	0666	2096	REFL PAV MRK TY I (W) (WORD) (100MIL) _____ DLRS AND _____ CENTS	EA	8.00	
	0666	2102	REF PAV MRK TY I(W) 36"(YLD TRI) (100MIL) _____ DLRS AND _____ CENTS	EA	20.00	
	0666	2105	REFL PAV MRK TY I (Y) 4" (BRK) (100MIL) _____ DLRS AND _____ CENTS	LF	1,630.00	
	0666	2111	REFL PAV MRK TY I (Y) 4" (SLD) (100MIL) _____ DLRS AND _____ CENTS	LF	8,374.00	
	0666	2132	REFL PAV MRK TY I (Y) 24"(SLD) (100MIL) _____ DLRS AND _____ CENTS	LF	77.00	
	0672	2012	REFL PAV MRKR TY I-C _____ DLRS AND _____ CENTS	EA	49.00	
	0672	2015	REFL PAV MRKR TY II-A-A _____ DLRS AND _____ CENTS	EA	324.00	
	1122	2037	TEMPORARY SEDIMENT CONTROL FENCE INSTLL _____ DLRS AND _____ CENTS	LF	920.00	



# REVISED BID FORM (CONTINUED)

PROJECT: MAJOR DRIVE EXTENSION

PROPOSAL SHEET

	1122	2057		TEMPORARY SEDIMENT CONTROL FENCE REMOVE _____ DLRS AND _____ CENTS	LF	920.00	
				Note - This total should match the "Total Bid Amount" shown on the Notice to the Bidder sheet		TOTAL =	

**Acknowledgment of Addenda (if any):**

Addendum 1 \_\_\_\_\_ Date Received \_\_\_\_\_

Addendum 2 \_\_\_\_\_ Date Received \_\_\_\_\_

Addendum 3 \_\_\_\_\_ Date Received \_\_\_\_\_