

SPECIAL, 11/16/2021 10:30:00 AM

BE IT REMEMBERED that on November 16, 2021, there was begun and holden a SPECIAL session of the Commissioners Court of Jefferson County, Texas, with the following members and officers present and participating except those absent as indicated:

Honorable Jeff Branick, County Judge

Commissioner Vernon Pierce, Commissioner Pct. No. 1

Commissioner Darrell Bush, Commissioner Pct. No. 2

Commissioner Michael Sinegal, Commissioner Pct. No. 3

Commissioner Everette D. Alfred, Commissioner Pct. No. 4

Honorable Zena Stephens, Sheriff

Honorable Theresa Goodness , County Clerk

When the following proceedings were had and orders made, to-wit:

Notice of Meeting and Agenda and Minutes
November 16, 2021

Jeff R. Branick, County Judge
 Vernon Pierce, Commissioner, Precinct One
 Darrell Bush, Commissioner, Precinct Two
 Michael S. Sinegal, Commissioner, Precinct Three
 Everette "Bo" Alfred, Commissioner, Precinct Four



**NOTICE OF MEETING AND AGENDA
 OF COMMISSIONERS' COURT
 OF JEFFERSON COUNTY, TEXAS
 November 16, 2021**

Notice is hereby given that the Commissioners' Court of Jefferson County, Texas, will meet at **10:30 AM**, on the **16th** day of **November 2021** at its regular meeting place in the Commissioners' Courtroom, 4th Floor, Jefferson County Courthouse, 1149 Pearl Street, Beaumont, Texas.

Said meeting will be a **Special** for the purpose of transacting the routine business of the County. Persons with disabilities requiring auxiliary aids for services who wish to attend this meeting should contact the County Judge's Office to arrange for assistance.

In addition to the routine business of the County, the subject of said meeting will be the following:

9:45 A.M.- Announcement of an executive (closed) session pursuant to Texas Government Code Section 551.071 to consult with our attorney regarding pending or anticipated litigation.

Workshop-11:00 a.m.: To receive information and a presentation by Mr. David Dean regarding the TEX-21, US-287, Third Coast Initiative. Mr. Dean will appear remotely via Zoom.

Jefferson County has taken steps to minimize the exposure of COVID-19 by implementing the following steps to allow the public to view the Commissioner's Court meeting. The following options are available: View live with audio from the County Webpage: https://co.jefferson.tx.us/comm_crt/commlink.htm Listen to audio by calling 346-248-7799 Meeting ID: 917 160 6532# Participant ID: #The court will also have a question and answer session at the end of the meeting. If you would like to ask any questions of the Court, please be on the phone call. The Court will give a question and answer session at the end of the meeting as time allows. You will be called upon by your last 4 digits of your phone number. If you do not have any questions, you can pass. Please be mindful that the audio portion of this meeting will be of better quality from the website.

INVOCATION: Everette "Bo" Alfred, Commissioner, Precinct Four

Notice of Meeting and Agenda and Minutes
November 16, 2021

PLEDGE OF ALLEGIANCE: Vernon Pierce, Commissioner, Precinct One

PURCHASING:

1. Consider and approve award, execute, receive and file contract for Request for Proposals (RFP 21-050/DC), Grant Administration for American Rescue Plan Act 2021 for Jefferson County with Tidal Basin Government Consulting, LLC; pursuant to Chapter 262, Texas Local Government Code, the County Purchasing Act and 2 CFR Section 200.318-326.

SEE ATTACHMENTS ON PAGES 11 - 23

Action: TABLED

2. Consider and approve, execute, receive and file Job Order Contract (JOC 21-070/DC) with Preferred Facilities Group-USA for the Repair of Precinct #4 Service Center Storage Container Roof in the amount of \$5,910.98; in accordance with Choice Partners JOC Texas Contract 20/017MR-17.

SEE ATTACHMENTS ON PAGES 24 - 30

Motion by: Commissioner Alfred

Second by: Commissioner Bush

In favor: County Judge Branick, Commissioner Pierce, Commissioner Bush, Commissioner Sinegal, Commissioner Alfred

Action: APPROVED

3. Consider and approve a contract renewal for (RFP 18-046/YS), Lease of the Jefferson County Downtown Jail with LaSalle Corrections VI, LLC for a first one (1) year renewal from December 13, 2021 through December 12, 2022.

Motion by: Commissioner Alfred

Second by: Commissioner Bush

In favor: County Judge Branick, Commissioner Pierce, Commissioner Bush, Commissioner Sinegal, Commissioner Alfred

Action: APPROVED

4. Consider and approve a contract renewal for (IFB 19-060/YS), Re-bid Term Contract for Mowing for Jefferson County with Universal Operations LLC for a second one (1) year renewal from December 1, 2021 through November 30, 2022.

Motion by: Commissioner Alfred

Second by: Commissioner Bush

In favor: County Judge Branick, Commissioner Pierce, Commissioner Bush, Commissioner Sinegal, Commissioner Alfred

Action: APPROVED

Notice of Meeting and Agenda and Minutes
November 16, 2021

5. Execute, receive and file a contract renewal for (IFB 11-054/AW), Term Contract for Snack and Drink Vending Machines for Jefferson County with John Paul's Food Service, LLC for a third one (1) year renewal from November 24, 2021 through November 23, 2022.

SEE ATTACHMENTS ON PAGES 31 - 31

Motion by: Commissioner Alfred

Second by: Commissioner Bush

In favor: County Judge Branick, Commissioner Pierce, Commissioner Bush, Commissioner Sinegal, Commissioner Alfred

Action: APPROVED

6. Consider and approve disposal of scrap metal property. Scrap property to be transported to a metal salvage company and there sold for such price as it may command and return funds to the County.

SEE ATTACHMENTS ON PAGES 32 - 33

Motion by: Commissioner Alfred

Second by: Commissioner Bush

In favor: County Judge Branick, Commissioner Pierce, Commissioner Bush, Commissioner Sinegal, Commissioner Alfred

Action: APPROVED

7. Consider and approve an auction of surplus property as authorized by Local Government Code §263.152 (a) (1) by Horn's Auction, Inc. The auction is scheduled for Saturday, December 4, 2021 at 9:00 a.m.

SEE ATTACHMENTS ON PAGES 34 - 36

Motion by: Commissioner Alfred

Second by: Commissioner Bush

In favor: County Judge Branick, Commissioner Pierce, Commissioner Bush, Commissioner Sinegal, Commissioner Alfred

Action: APPROVED

COUNTY AUDITOR:

8. Consider and approve FY 2022 budget amendment - Constable Pct. 2 - additional cost for vehicle & equipment.

120-3066-425-6007	AUTOMOBILES	\$7,296.00	
120-9999-415-9999	CONTINGENCY APPROPRIATION		\$7,296.00

SEE ATTACHMENTS ON PAGES 37 - 39

Motion by: Commissioner Sinegal

Second by: Commissioner Pierce

In favor: County Judge Branick, Commissioner Pierce, Commissioner Bush, Commissioner Sinegal, Commissioner Alfred

Action: APPROVED

9. Consider and approve FY 2022 budget amendment - Road & Bridge Pct. 3 - additional cost for truck & equipment.

113-0309-431-6011	ROAD MACHINERY	\$8,100.00	
113-0309-431-6042	TRUCKS & TRAILERS	\$3,501.00	
120-9999-415-9999	CONTINGENCY APPROPRIATION		\$11,601.00

SEE ATTACHMENTS ON PAGES 40 - 40

Motion by: Commissioner Sinegal

Second by: Commissioner Pierce

In favor: County Judge Branick, Commissioner Pierce, Commissioner Bush, Commissioner Sinegal, Commissioner Alfred

Action: APPROVED

10. Regular County Bills - check #488801 through check #489009.

SEE ATTACHMENTS ON PAGES 41 - 48 & 77

Motion by: Commissioner Sinegal

Second by: Commissioner Pierce

In favor: County Judge Branick, Commissioner Pierce, Commissioner Bush, Commissioner Sinegal, Commissioner Alfred

Action: APPROVED

COUNTY COMMISSIONERS:

11. Consider, possibly approve, authorize the County Judge to execute an Interlocal between Jefferson County and the City of Beaumont.

Motion by: Commissioner Alfred

Second by: Commissioner Sinegal

In favor: County Judge Branick, Commissioner Pierce, Commissioner Bush, Commissioner Sinegal, Commissioner Alfred

Action: APPROVED

Notice of Meeting and Agenda and Minutes
November 16, 2021

12. Consider, possibly approve, authorize the County Judge to execute an Interlocal between Jefferson County and the City of Port Arthur, Texas.

Motion by: Commissioner Alfred

Second by: Commissioner Sinegal

In favor: County Judge Branick, Commissioner Pierce, Commissioner Bush, Commissioner Sinegal, Commissioner Alfred

Action: APPROVED

13. Consider, possibly approve, receive and file Supplemental and Final Order Adopting Revised Political Boundaries Following Redistricting of Commissioners Court Precincts.

SEE ATTACHMENTS ON PAGES 49 - 52

Motion by: Commissioner Alfred

Second by: Commissioner Sinegal

In favor: County Judge Branick, Commissioner Pierce, Commissioner Bush, Commissioner Sinegal, Commissioner Alfred

Action: APPROVED

Clerk's Note: Exhibits to Order have not been received as of 12/30/2021.

Order with exhibits attached will be received and filed at a later date.

ADDENDUMS

14. Consider, possibly approve and authorize the County Judge to execute Intergovernmental Contract between Jefferson County, Texas and the City of Port Neches, Texas.

SEE ATTACHMENTS ON PAGES 53 - 59

Motion by: Commissioner Alfred

Second by: Commissioner Sinegal

In favor: County Judge Branick, Commissioner Pierce, Commissioner Bush, Commissioner Sinegal, Commissioner Alfred

Action: APPROVED

15. Consider, possibly approve and authorize the County Judge to execute Intergovernmental Contract between Jefferson County, Texas and the City of Nederland, Texas.

SEE ATTACHMENTS ON PAGES 60 - 66

Motion by: Commissioner Alfred

Second by: Commissioner Sinegal

In favor: County Judge Branick, Commissioner Pierce, Commissioner Bush, Commissioner Sinegal, Commissioner Alfred

Action: APPROVED

Notice of Meeting and Agenda and Minutes
November 16, 2021

16. Consider, possibly approve and authorize the County Judge to execute Intergovernmental Contract between Jefferson County, Texas and the City of Groves.

SEE ATTACHMENTS ON PAGES 67 - 73

Motion by: Commissioner Alfred

Second by: Commissioner Sinegal

In favor: County Judge Branick, Commissioner Pierce, Commissioner Bush, Commissioner Sinegal, Commissioner Alfred

Action: APPROVED

17. Consider, possibly approve and authorize the County Judge to execute Interlocal Agreement with the City of Beaumont for water service at the Mid County Jail Complex.

Motion by: Commissioner Alfred

Second by: Commissioner Sinegal

In favor: County Judge Branick, Commissioner Pierce, Commissioner Bush, Commissioner Sinegal, Commissioner Alfred

Action: APPROVED

18. Workshop added to agenda.

Motion by: Commissioner Alfred

Second by: Commissioner Sinegal

In favor: County Judge Branick, Commissioner Pierce, Commissioner Bush, Commissioner Sinegal, Commissioner Alfred

Action: APPROVED

COUNTY TREASURER:

19. Receive and File Investment Schedule for October, 2021, including the year to date total earnings on County funds.

SEE ATTACHMENTS ON PAGES 74 - 77

Motion by: Commissioner Sinegal

Second by: Commissioner Alfred

In favor: Commissioner Pierce, Commissioner Bush, Commissioner Sinegal, Commissioner Alfred

Abstained: County Judge Branick

Action: APPROVED

ENGINEERING:

20. Consider and possibly adopt a Resolution recognizing Mike Fuselier for 40 years of dedicated service to the Jefferson County Engineering Department and to the citizens of Jefferson County and wishing him well in his retirement.

Action: TABLED

21. Consider and possibly approve Pine Island Estates Subdivision Preliminary Plat and Constructions Plans of Phase 3A. This subdivision is located off of Ponderosa Trail in Precinct No. 1 and is in the City of Beaumont ETJ (extra-territorial jurisdiction). This preliminary plat and constructions plans have met the City of Beaumont and Jefferson County's requirements.

SEE ATTACHMENTS ON PAGES 78 - 103

Motion by: Commissioner Bush

Second by: Commissioner Sinegal

In favor: County Judge Branick, Commissioner Pierce, Commissioner Bush, Commissioner Sinegal, Commissioner Alfred

Action: APPROVED

ENVIRONMENTAL CONTROL:

22. Consider and possibly approve Environmental Control's application for the NEHA-FDA Retail Flexible Funding Model (RFFM) Grant Program. This is a fully funded grant request in the amount of approximately \$26,500 and requires no cash match from the county.

Motion by: Commissioner Pierce

Second by: Commissioner Alfred

In favor: County Judge Branick, Commissioner Pierce, Commissioner Bush, Commissioner Sinegal, Commissioner Alfred

Action: APPROVED

JUVENILE PROBATION:

23. Consider and possibly approve a Resolution commending Pamela Bostic for 12 years and 11 months of devoted service to Jefferson County Juvenile Probation Department and wishing her well in her retirement.

SEE ATTACHMENTS ON PAGES 104 - 104

Motion by: Commissioner Sinegal

Second by: Commissioner Pierce

In favor: County Judge Branick, Commissioner Pierce, Commissioner Bush, Commissioner Sinegal, Commissioner Alfred

Action: APPROVED

VISITORS CENTER:

24. Consider and possibly approve Jefferson County Tourism Committee Hotel Occupancy Tax allocation recommendation for Ford Park/Spectra Facility Marketing FY 2021/2022 Emergency Grant Request.-- Requested \$92,000--- Recommendation \$92,000

Motion by: Commissioner Alfred

Second by: Commissioner Sinegal

In favor: County Judge Branick, Commissioner Pierce, Commissioner Bush, Commissioner Sinegal, Commissioner Alfred

Action: APPROVED

Jeff R. Branick
County Judge

This **Professional Services Agreement** ("Agreement") is dated October 15, 2021, by and between **Tidal Basin Government Consulting, LLC** ("Consultant" or "the contractor"), with offices at **126 Business Park Drive, Utica, NY**, and the undersigned **Jefferson County, Texas** (referred to herein as the "Client"). In consideration of the mutual covenants to be performed by the parties pursuant to this Agreement, each party hereby represents, warrants, and agrees as follows:

1. TERM; APPLICABILITY; ORDER OF PRECEDENCE

The term of this Agreement shall be for a period of one (1) year commencing on October 19, 2021 ("Initial term"). After the expiration of the Initial Term, this Agreement may be renewed for five (5) consecutive one (1) year terms, upon mutual agreement of the parties ("Renewal Term").

This Agreement shall apply to all work performed at the request of the Client or for the benefit of the Client during the term hereof (the "Work") unless both parties agree in writing that the terms and conditions hereof shall not apply.

The parties agree that in the event of any conflict among the documents reference in this Agreement, the order of precedence shall be as follows: 1) this Agreement; 2) Exhibit A: Best and Final Offer; 3) Exhibit B: Consultant's Response to Jefferson County's Formal Request for Proposal for "RFP# 21-050/DC" specific to "Grant Administration for American Rescue Plan Act 2021"; and 4) Exhibit C: Jefferson County's Formal Request for Proposal, RFP# 21-050/DC, including any, and all Addendums

2. SCOPE OF WORK

Consultant shall perform such Work as the Client may direct from time to time during the term hereof and in accordance with Exhibit A attached hereto. Consultant and Client will agree to specific services to be provided via the issuance of a written Task Order executed by both parties.

3. INDEPENDENT CONTRACTOR

Consultant is an independent contractor and is not an employee of Client. Services performed by Consultant under this Agreement are solely for the benefit of Client. Nothing contained in this Agreement creates any duties on the part of Consultant toward any person not a party to this Agreement.

4. STANDARD OF CARE

Consultant will perform services under this Agreement with the degree of skill and diligence normally practiced by professional consultants performing the same or similar services. No other warranty or guarantee, expressed or implied, is made with respect to the services furnished under this Agreement and all implied warranties are disclaimed.

5. CHANGES/AMENDMENTS

This Agreement and its exhibits constitute the entire agreement between the Parties and together with its exhibits supersede any prior written or oral agreements. This Agreement may not be changed except by written amendment signed by both Parties. The estimate of the level of effort, schedule, and payment required to complete any services directed by the Client will be dictated through a written task order executed by both parties. Consultant shall promptly notify Client if changes to the Scope of Services or any resulting task orders affect the schedule, level of effort, or payment to Consultant and the schedule and payment shall be equitably adjusted.

6. FEE FOR SERVICES

The fee for the services under this Agreement will be based on the actual hours of services furnished multiplied by Consultant's Billing Rates as set forth in Exhibit B, plus all reasonable expenses directly related to the services furnished under this Agreement. Consultant's rates are subject to annual Consumer Price Index (CPI) escalations on the annual anniversary of the execution date of the Agreement upon mutual written agreement by each party. The total not-to-exceed will be determined by Task Order provided by the Client.

7. PAYMENT

Client shall pay Consultant for services furnished under this Agreement upon submission of monthly invoices in an amount equal to actual hours of services furnished multiplied by the billing rates attached as Exhibit B, and all reasonable expenses directly related to services. Client shall pay Consultant within thirty (30) days of receipt of invoices less any disputed amounts. If Client disputes any portion of the invoice, Client shall pay the undisputed portion. Client shall notify Consultant in writing, within ten (10) days of receipt of the invoice of any exceptions taken. If Consultant and Client do not reach resolve any payment dispute within sixty (60) days of receipt of invoice, the matter will be resolved in accordance with the disputes provisions of this Agreement. Additional charges for interest shall become due and payable at a rate of one and one-half percent (1-1/2%) per month (or the maximum percentage allowed by law) on any unpaid, undisputed invoiced amounts. Any interest charges due from Client on past due invoices are outside any amounts otherwise due under this Agreement. Client's failure to pay undisputed invoiced amounts within sixty (60) days after receipt of invoice shall constitute a material breach of this Agreement. Consultant, at its sole discretion, may suspend services hereunder or may initiate collections proceedings, including mandatory binding arbitration, without incurring any liability or waiving any right established hereunder or by law.

8. INDEMNITY

To the extent permitted by law, Consultant agrees to indemnify, defend and hold harmless Client from and against any and all loss, damage, claim or liability (including, without limitation reasonable attorney's fees) incurred by or imposed on the Client by reason of or in connection with Consultant's performance of the Scope of Services under this Agreement; provided, however, that Consultant shall not, and shall not be obligated to, indemnify, defend or hold harmless Client from or against any loss to the extent the loss arises from or is related to the Client's actions or inactions, including negligence and willful misconduct. Upon notice from Client of any action or proceeding subject to the indemnification in this section, Consultant agrees to defend the Client in the action or proceeding, subject to a reservation of rights.

9. INSURANCE

Consultant shall maintain insurance with the following required coverage and minimum limits and upon request, will provide insurance certificates to Client:

Worker's Compensation: Statutory; Blanket waiver of subrogation should be included; if it is not, carrier to endorse policy to name TBGC LLC under coverage

Commercial General Liability: \$1,000,000 per occurrence
\$2,000,000 aggregate

Comprehensive General Automobile: \$1,000,000 combined single limit, including hired and non-owned coverages

Professional Liability: \$1,000,000 per occurrence
\$3,000,000 aggregate

Umbrella/Excess Liability: \$5,000,000

Description: Certificate holder is additional insured on a primary non-contributory basis. Waiver of subrogation applies. Umbrella/excess liability is written on a follow form coverage.

10. WORK PRODUCT

Client shall have the unrestricted right to use the documents, analyses and other data prepared by Consultant under this Agreement ("Work Product"); provided, however Client shall not rely on or use the Work Products for any purpose other than the purposes under this Agreement and the Work Products shall not be changed without the prior written approval of

Consultant. If Client releases the Work Products to a third party without Consultant's prior written consent, or changes or uses the Work Products other than as intended hereunder, (a) Client does so at its sole risk and discretion, (b) Consultant shall not be liable for any claims or damages resulting from the change or use or connected with the release or any third party's use of the Work Products.

11. LIMITATION OF LIABILITY

No employee of Consultant shall have individual liability to Client. To the extent permitted by law, the total liability of Consultant, its officers, directors, shareholders, employees and sub-consultants for any and all claims arising out of this Agreement, including attorneys' fees, and whether caused by negligence, errors, omissions, strict liability, breach of contract or contribution, or indemnity claims based on third party claims, shall not exceed the revenue received by Consultant under this Agreement or one hundred fifty thousand dollars (U.S. \$150,000.00), whichever is greater.

12. NO CONSEQUENTIAL DAMAGES

In no event and under no circumstances shall Consultant be liable to Client for any principal, interest, loss of anticipated revenues, earnings, profits, increased expense of operation or construction, loss by reason of shutdown or non-operation due to late completion or otherwise or for any other economic, consequential, indirect or special damages.

13. INFORMATION PROVIDED BY OTHERS

Client shall provide to Consultant in a timely manner any information Consultant indicates is needed to perform the services hereunder. Consultant may rely on the accuracy of information provided by Client and its representatives.

14. SAFETY AND SECURITY

Consultant has established and maintains programs and procedures for the safety of its employees. Unless specifically included as a service to be provided under this Agreement, Consultant specifically disclaims any authority or responsibility for job site safety and safety of persons other than Consultant's employees. Consultant shall not provide any such services and disclaims any responsibility under this Agreement related to site security or the assessment, evaluation, review, testing, maintenance, operation or safety practices or procedures related to security.

15. TERMINATION

A. Termination for Convenience. Either party may terminate this Agreement upon thirty (30) days prior written notice to the other party. Client shall pay Consultant for all services rendered to the date of termination plus all costs arising from or related to the termination.

B. Termination for Default. If either party breaches or defaults in its obligations hereunder, the non-defaulting party, after giving seven (7) days written notice of its intention to terminate or suspend performance under this Agreement, may, if cure of the default is not commenced and diligently continued, terminate this Agreement or suspend performance under this Agreement.

16. DISPUTE RESOLUTION

Consultant and Client shall attempt to resolve conflicts or disputes under this Agreement in a fair and reasonable manner. Upon mutual agreement of the parties, disputes shall be resolved through mediation by a professional mediator. If either party objects to mediation, or if mediation does not resolve any dispute or that arises under this Agreement, within ninety (90) days after either party requests mediation, the dispute or conflict shall be resolved through arbitration. Mediation and arbitration under this section shall be governed by the American Arbitration Association's Commercial Arbitration Rules and Mediation Procedures.

17. COOPERATIVE PURCHASING

It is the intent of Client to allow other governments and other governmental agencies utilize this contract by entering into a Cooperative Purchasing Agreement to the extent permissible by local and state law. The Cooperative Purchasing Agreement will stipulate that any modifications or changes to this document and resulting contract(s) including but not limited to Consultant requirements, scope, or price shall be submitted to Client in writing for acceptance and approval as the originator of the contract.

18. ASSIGNMENT

This Agreement is binding upon and will inure to the benefit of Client and Consultant and their respective successors and assigns. Neither party may assign its rights or obligations hereunder without the prior written consent of the other party.

19. NOTICES

Any notice required or permitted by this Agreement to be given shall be deemed to have been duly given if in writing and delivered personally or five (5) days after mailing by first-class, registered, or certified mail, return receipt requested, postage prepaid and addressed as follows:

Client:	Jefferson County, Texas
Attention:	Deborah Syphrett-Clark
	1149 Pearl Street
Address:	Beaumont, TX 77701
	(409) 835-8593

	Tidal Basin Government Consulting,
Consultant:	LLC
Attention:	Bill Slater
Address:	126 Business Park Drive
	Utica, NY 13502

20. MISCELLANEOUS

A. Client expressly agrees that all provisions of the Agreement, including the clause limiting the liability of Consultant, were mutually negotiated and that but for the inclusion of the limitation of liability clause in the Agreement, Consultant's compensation for services would otherwise be greater and/or Consultant would not have entered into the Agreement.

B. If any provision of this Agreement is invalid or unenforceable, the remainder of this Agreement shall continue in full force and effect and the provision declared invalid or unenforceable shall continue as to other circumstances.

C. This Agreement shall be governed by, and construed in accordance with, the laws of the State of **Texas** and the body of federal procurement law, as applicable.

D. Consultant shall maintain adequate records to justify all charges, expenses, and costs incurred in estimating and performing the Work for at least three (3) years after completion of the contract. Client shall have access to records, documents and information collected and/or maintained by Consultant in the course of the administration of the Agreement. Upon reasonable notice, and at reasonable times, Consultant shall make this information accessible to Client at Consultant's place of business for purposes of inspection, reproduction and audit.

E. In any action to enforce or interpret this Agreement, the prevailing party shall be entitled to recover, as part of its judgment, reasonable attorneys' fees and costs from the other party.

F. Notwithstanding any statute to the contrary, the Parties agree that any action to enforce or interpret this Agreement shall be initiated within four (4) years from the time the party knew or should have known of the fact giving rise to its action, and shall not in any case be initiated later than six (6) years after Consultant completes its Scope of Services under this Agreement.

G. This Agreement may be executed in multiple counterparts, each of which shall be deemed to be an original instrument, but all of which taken together shall constitute one instrument.

H. This Agreement is in compliance with current federal contracting requirements as outlined within 2 C.F.R. § 200.326 and 2 C.F.R. Part 200 and as stated within Appendix 1 "2 C.F.R. § 200.326 Required Clauses" if applicable.

IN WITNESS WHEREOF, the parties hereto have caused this Agreement to be executed by their duly authorized officers or representatives.

Jefferson County, Texas

Tidal Basin Government Consulting, LLC

By: _____
As its: _____
Date: _____

By: _____
As its: _____
Date: _____

SCHEDULE A – “Scope of Work”

SCOPE OF SERVICES

Tidal Basin Government Consulting will provide Jefferson County, Texas with assistance and support for grants management services and associated project management services of programs and projects authorized under the American Rescue Plan Act of 2021 (ARPA). This project is being supported, in whole or in part, by federal award number CFDA 21.027, awarded to Jefferson County, Texas by the U.S. Department of the Treasury. The scope of work described herein requires Tidal Basin Government Consulting to provide contract-related management services for Jefferson County, including but not limited to, the following areas.

I. FINANCIAL ADVISORY SERVICES

- a.** Provide expert guidance and advisory services regarding all applicable legislation, regulations, policies, and rules related to federal recovery funds.
- b.** Assist the County in developing appropriate policies and procedures for use of American Rescue Plan Act (ARPA) funds.
- c.** Assist the County with establishing a comprehensive recovery portfolio by reviewing multiple funding streams and developing and implementing strategies and plans for the use and coordination of ARPA funds.
- d.** Provide strategic advice and guidance on how best to use ARPA funds in conjunction with other County funding sources.
- e.** Actively search for and share guidance documentation and interpretations of such guidance as it becomes available from ARPA funding entities.
- f.** Respond to questions from the County and provide formal opinions regarding the eligibility of specific County expenses to be covered by ARPA funds.
- g.** Perform comprehensive and compliance and eligibility reviews of uses of the ARPA funds on a regular basis and in a timely manner to ensure compliance with ARPA guidance and propose corrective actions when necessary.
- h.** Assist the County in calculating and/or substantiating the lost revenue calculation at all four designated snapshot dates. (RFP 21-050/DS), Grant Administration for American Rescue Plan Act 2021 Page 26 of 50

II. COMMUNICATIONS SERVICES

- a.** Assist the County with creating presentations and communications materials for community stakeholders and the public.
- b.** Assist the County with understanding and setting expectation regarding scope and eligibility of each funding source before stakeholder engagement.
- c.** Attend relevant meetings with local, state, and federal agencies in conjunction with or on behalf of the County.
- d.** Advise the County of all notice and public hearing requirements as required by federal and state regulations.
- e.** Actively search for and share plans and practices from other US counties with regard to the use of ARPA funds.
- f.** For purposes of this subsection, the County anticipates that the awarded entity shall provide a written monthly peer report for the first nine months of the agreement resulting from this RFP.

III. PROJECT MANAGEMENT SERVICES

- a.** Provide project management services, including project oversight, compliance with project and/or grant requirements, and compliance with general federal and state guidelines related to administrative expenses, accountability, transparency, and contracting.
- b.** Identify relevant funding source deadlines, including application, expenditure, and reporting deadlines and closeout requirements.
- c.** Provide monthly status updates.
- d.** Assist the County with tracking outcomes of recovery spending.

IV. COST TRACKING ACCOUNTING AND REPORTING SERVICES

- a.** Work with the County to ensure that the County is following processes that meet federal reporting requirements.
- b.** Assist the County in developing appropriate documentation to demonstrate compliance with ARPA guidance.
- c.** Assist the County with preparing reports related to federal recovery funds, including the annual Plan Performance Report and all interim and quarterly reports.

V. AUDITING SERVICES

- a.** If applicable, assist the County with developing a process to oversee grants, distributed to outside organizations, including communicating the terms and conditions of funding to relevant vendors and sub-recipients.
- b.** Assist the County with ensuring costs and/or proposed budgets for vendors or sub-recipients are necessary and reasonable for the activity provided.
- c.** Assist County staff with monitoring, disbursing, and financial oversight functions.
- d.** Assist the County with devising and implementing fraud prevention and abuse practices.
- e.** If applicable, consultant may be requested to directly audit spending by outside organizations to ensure compliance with federal and state requirements. (RFP 21-050/DS), Grant Administration for American Rescue Plan Act 2021 Page 27 of 50
- f.** If applicable, consultant may also be required to prepare a risk assessment of subrecipients to evaluate noncompliance risk.

SCHEDULE B – “Fee Structure”

Travel expenses will be billed to the client at cost, without mark-up.

HOURLY RATE SCHEDULE				
Category	Role	Rate Structure	Hourly Rate	On-Site Hourly Rate, Inclusive of Travel Costs
Program Staff	Engagement Manager	Per Hour	\$255.00	\$255.00
	Project Manager	Per Hour	\$185.00	\$220.00
	Subject Matter Expert	Per Hour	\$185.00	\$220.00
	Federal Compliance SME	Per Hour	\$275.00	\$310.00
	Senior Consultant	Per Hour	\$165.00	\$200.00
	Consultant	Per Hour	\$155.00	\$190.00
	Senior Grants Management Specialist	Per Hour	\$155.00	\$190.00
	Accountant	Per Hour	\$155.00	\$190.00
	Public Outreach Coordinator	Per Hour	\$125.00	\$160.00
	Administrative Specialist	Per Hour	\$75.00	\$750.00

Appendix 1

2 C.F.R. § 200.326 and 2 CFR Part 200, Appendix II, Required Contract Clauses [If applicable]

I. During the performance of this Agreement and any subsequent Task Order, the contractor agrees as follows:

(1) The contractor will not discriminate against any employee or applicant for employment because of race, color, religion, sex, or national origin. The contractor will take affirmative action to ensure that applicants are employed, and that employees are treated during employment without regard to their race, color, religion, sex, or national origin. Such action shall include, but not be limited to the following: Employment, upgrading, demotion, or transfer; recruitment or recruitment advertising; layoff or termination; rates of pay or other forms of compensation; and selection for training, including apprenticeship. The contractor agrees to post in conspicuous places, available to employees and applicants for employment, notices to be provided setting forth the provisions of this nondiscrimination clause.

(2) The contractor will, in all solicitations or advertisements for employees placed by or on behalf of the contractor, state that all qualified applicants will receive considerations for employment without regard to race, color, religion, sex, or national origin.

(3) The contractor will send to each labor union or representative of workers with which he has a collective bargaining agreement or other contract or understanding, a notice to be provided advising the said labor union or workers' representatives of the contractor's commitments under this section and shall post copies of the notice in conspicuous places available to employees and applicants for employment.

(4) The contractor will comply with all provisions of Executive Order 11246 of September 24, 1965, and of the rules, regulations, and relevant orders of the Secretary of Labor.

(5) The contractor will furnish all information and reports required by Executive Order 11246 of September 24, 1965, and by rules, regulations, and orders of the Secretary of Labor, or pursuant thereto, and will permit access to his books, records, and accounts by the administering agency and the Secretary of Labor for purposes of investigation to ascertain compliance with such rules, regulations, and orders.

(6) In the event of the contractor's noncompliance with the nondiscrimination clauses of this contract or with any of the said rules, regulations, or orders, this contract may be canceled, terminated, or suspended in whole or in part and the contractor may be declared ineligible for further Government contracts or federally assisted construction contracts in accordance with procedures authorized in Executive Order 11246 of September 24, 1965, and such other sanctions as may be imposed and remedies invoked as provided in Executive Order 11246 of September 24, 1965, or by rule, regulation, or order of the Secretary of Labor, or as otherwise provided by law.

(7) The contractor will include the portion of the sentence immediately preceding paragraph (1) and the provisions of paragraphs (1) through (7) in every subcontract or purchase order unless

exempted by rules, regulations, or orders of the Secretary of Labor issued pursuant to section 204 of Executive Order 11246 of September 24, 1965, so that such provisions will be binding upon each subcontractor or vendor. The contractor will take such action with respect to any subcontract or purchase order as the administering agency may direct as a means of enforcing such provisions, including sanctions for noncompliance: Provided, however, That in the event a contractor becomes involved in, or is threatened with, litigation with a subcontractor or vendor as a result of such direction by the administering agency the contractor may request the United States to enter into such litigation to protect the interests of the United States.

II. Compliance with the Contract Work Hours and Safety Standards Act.

(1) Overtime requirements. No contractor or subcontractor contracting for any part of the contract work which may require or involve the employment of laborers or mechanics shall require or permit any such laborer or mechanic in any workweek in which he or she is employed on such work to work in excess of forty hours in such workweek unless such laborer or mechanic receives compensation at a rate not less than one and one-half times the basic rate of pay for all hours worked in excess of forty hours in such workweek.

(2) Violation; liability for unpaid wages; liquidated damages. In the event of any violation of the clause set forth in paragraph (1) of this section the contractor and any subcontractor responsible therefor shall be liable for the unpaid wages. In addition, such contractor and subcontractor shall be liable to the United States (in the case of work done under contract for the District of Columbia or a territory, to such District or to such territory), for liquidated damages. Such liquidated damages shall be computed with respect to each individual laborer or mechanic, including watchmen and guards, employed in violation of the clause set forth in paragraph (1) of this section, in the sum of \$10 for each calendar day on which such individual was required or permitted to work in excess of the standard workweek of forty hours without payment of the overtime wages required by the clause set forth in paragraph (1) of this section.

(3) Withholding for unpaid wages and liquidated damages. The City of Goldsboro shall upon its own action or upon written request of an authorized representative of the Department of Labor withhold or cause to be withheld, from any moneys payable on account of work performed by the contractor or subcontractor under any such contract or any other Federal contract with the same prime contractor, or any other federally-assisted contract subject to the Contract Work Hours and Safety Standards Act, which is held by the same prime contractor, such sums as may be determined to be necessary to satisfy any liabilities of such contractor or subcontractor for unpaid wages and liquidated damages as provided in the clause set forth in paragraph (2) of this section.

(4) Subcontracts. The contractor or subcontractor shall insert in any subcontracts the clauses set forth in paragraph (1) through (4) of this section and also a clause requiring the subcontractors to include these clauses in any lower tier subcontracts. The prime contractor shall be responsible for compliance by any subcontractor or lower tier subcontractor with the clauses set forth in paragraphs (1) through (4) of this section.

III. Clean Air Act

- (1) The contractor agrees to comply with all applicable standards, orders or regulations issued pursuant to the Clean Air Act, as amended, 42 U.S.C. § 7401 et seq.
- (2) The contractor agrees to report each violation to the City of Goldsboro and understands and agrees that the City of Goldsboro will, in turn, report each violation as required to assure notification to the Federal Emergency Management Agency, and the appropriate Environmental Protection Agency Regional Office.
- (3) The contractor agrees to include these requirements in each subcontract exceeding \$150,000 financed in whole or in part with Federal assistance provided by FEMA.

IV. Federal Water Pollution Control Act

- (1) The contractor agrees to comply with all applicable standards, orders or regulations issued pursuant to the Federal Water Pollution Control Act, as amended, 33 U.S.C. 1251 *et seq.*
- (2) The contractor agrees to report each violation to the City of Goldsboro and understands and agrees that the City of Goldsboro will, in turn, report each violation as required to assure notification to the Federal Emergency Management Agency, and the appropriate Environmental Protection Agency Regional Office.
- (3) The contractor agrees to include these requirements in each subcontract exceeding \$150,000 financed in whole or in part with Federal assistance provided by FEMA.

V. Suspension and Debarment

- (1) This contract is a covered transaction for purposes of 2 C.F.R. pt. 180 and 2 C.F.R. pt. 3000. As such the contractor is required to verify that none of the contractor, its principals (defined at 2 C.F.R. § 180.995), or its affiliates (defined at 2 C.F.R. § 180.905) are excluded (defined at 2 C.F.R. § 180.940) or disqualified (defined at 2 C.F.R. § 180.935).
- (2) The contractor must comply with 2 C.F.R. pt. 180, subpart C and 2 C.F.R. pt. 3000, subpart C and must include a requirement to comply with these regulations in any lower tier covered transaction it enters into.
- (3) This certification is a material representation of fact relied upon by the City of Goldsboro. If it is later determined that the contractor did not comply with 2 C.F.R. pt. 180, subpart C and 2 C.F.R. pt. 3000, subpart C, in addition to remedies available to the City of Goldsboro, the Federal Government may pursue available remedies, including but not limited to suspension and/or debarment.
- (4) The bidder or proposer agrees to comply with the requirements of 2 C.F.R. pt. 180, subpart C and 2 C.F.R. pt. 3000, subpart C while this offer is valid and throughout the period of any contract that may arise from this offer. The bidder or proposer further agrees to include a provision requiring such compliance in its lower tier covered transactions.

VI. Byrd Anti-Lobbying Amendment, 31 U.S.C. § 1352 (as amended)

Contractors who apply or bid for an award of \$100,000 or more shall file the required certification. Each tier certifies to the tier above that it will not and has not used Federal appropriated funds to pay any person or organization for influencing or attempting to influence an officer or employee of any agency, a member of Congress, officer or employee of Congress, or an employee of a member of Congress in connection with obtaining any Federal contract, grant, or any other award covered by 31 U.S.C. § 1352. Each tier shall also disclose any lobbying with non-Federal funds that takes place in connection with obtaining any Federal award. Such disclosures are forwarded from tier to tier up to the recipient.

VII. Procurement of Recovered Materials

(1) In the performance of this contract, the Contractor shall make maximum use of products containing recovered materials that are EPA- designated items unless the product cannot be acquired—

- (i) Competitively within a timeframe providing for compliance with the contract performance schedule;
- (ii) Meeting contract performance requirements; or
- (iii) At a reasonable price.

(2) Information about this requirement, along with the list of EPA- designate items, is available at EPA's Comprehensive Procurement Guidelines web site, <https://www.epa.gov/smm/comprehensive-procurement-guideline-cpg-program>.

VIII. Access to Records

- (1) The contractor agrees to provide to City of Goldsboro, the FEMA Administrator, the Comptroller General of the United States, or any of their authorized representatives access to any books, documents, papers, and records of the Contractor which are directly pertinent to this contract for the purposes of making audits, examinations, excerpts, and transcriptions.
- (2) The Contractor agrees to permit any of the foregoing parties to reproduce by any means whatsoever or to copy excerpts and transcriptions as reasonably needed.
- (3) The contractor agrees to provide the FEMA Administrator or his authorized representatives access to construction or other work sites pertaining to the work being completed under the contract.

IX. DHS Seal, Logo, and Flags

The contractor shall not use the DHS seal(s), logos, crests, or reproductions of flags or likenesses of DHS agency officials without specific FEMA pre- approval.

X. Compliance with Federal Law, Regulations, Executive Orders

This is an acknowledgement that FEMA financial assistance will be used to fund the contract only. The contractor will comply will all applicable federal law, regulations, executive orders, FEMA policies, procedures, and directives.

XI. No Obligation by Federal Government

The Federal Government is not a party to this contract and is not subject to any obligations or liabilities to the non-Federal entity, contractor, or any other party pertaining to any matter resulting from the contract.

XII. Program Fraud and False or Fraudulent Statements or Related Acts

The contractor acknowledges that 31 U.S.C. Chap. 38 (Administrative Remedies for False Claims and Statements) applies to the contractor's actions pertaining to this contract.

Appendix 2

CERTIFICATION REGARDING LOBBYING

The undersigned certifies, to the best of his or her knowledge, that:

1. No Federal appropriated funds have been paid or will be paid, by or on behalf of the undersigned, to any person for influencing or attempting to influence an officer or employee of an agency, a Member of Congress, an officer or employee of Congress, or an employee of a Member of Congress in connection with the awarding of any Federal contract, the making of any Federal grant, the making of any Federal loan, the entering into of any cooperative agreement, and the extension, continuation, renewal, amendment, or modification of any Federal contract, grant, loan, or cooperative agreement.
2. If any funds other than Federal appropriated funds have been paid or will be paid to any person for influencing or attempting to influence an officer or employee of any agency, a Member of Congress, an officer or employee of Congress, or an employee of a Member of Congress in connection with this Federal contract, grant, loan, or cooperative agreement, the undersigned shall complete and submit Standard Form- LLL, "Disclosure Form to Report Lobbying," in accordance with its instructions.
3. The undersigned shall require that the language of this certification be included in the award documents for all subawards at all tiers (including subcontracts, subgrants, and contracts under grants, loans, and cooperative agreements) and that all subrecipients shall certify and disclose accordingly.

This certification is a material representation of fact upon which reliance was placed when this transaction was made or entered into. Submission of this certification is a prerequisite for making or entering into this transaction imposed by 31, U.S.C. § 1352 (as amended by the Lobbying Disclosure Act of 1995). Any person who fails to file the required certification shall be subject to a civil penalty of not less than \$10,000 and not more than \$100,000 for each such failure.

The Contractor certifies or affirms the truthfulness and accuracy of each statement of its certification and disclosure, if any. In addition, the Contractor understands and agrees that the provisions of 31 U.S.C. § 3801 *et seq.*, apply to this certification and disclosure, if any.

Tidal Basin Government Consulting, LLC

By: _____
As its: _____
Date: _____

JOC 21-070/DC



PREFERRED

FACILITIES GROUP - USA

Mailing Address:
PO Box 20658
Beaumont, TX 77720-0658

(409) 842-8181
(409) 842-2274
pfg@pfg-usa.com
pfg-usa.com

11/8/21

Mike Fuselier
Jefferson County
1149 Pearl
Beaumont, Texas 77701

Job Order Contracting

Project: "JC PCT 2 Storage Container Roof" *Service Center*

Subject: "Proposal"

Co-Op Purchasing Agreements

Dear Mr. Fuselier,

Indefinite Delivery, Indefinite
Quantity - IDIQ

We are pleased to submit our proposal utilizing our 20/017MR-17 Choice Partners JOC Texas Contract based on local CCI and our coefficient of .89.

Multiple Award Construction
Contracts - MACC

Proposal Recap:

- Single ply roof with 3" insulation, tapered, and aluminum edge flashing.
- Disposal of debris.

Task Order Contracts
TOC

Construction Management –
Agent or At-Risk

Proposal Cost	\$	5,910.98
Bond (if applicable)	\$	
Total Price	\$	5,910.98

Design Build

Government

Exclusions:

Commercial

Unforeseen items beyond specified scope listed above, overtime, and liquidated damages.

Education

We estimate approximately five (5) working days to complete upon material delivery.

Industrial

This pricing is based on recommended work hours of Monday thru Friday 7:00 am to 5:00 pm. Once accepted this proposal turns into a lump sum contract. Please contact us at 409-842-8293 at your convenience to discuss this estimate.

Infrastructure

Respectfully submitted,
Preferred Facilities Group - USA

Communications

JEFFERSON COUNTY, TEXAS

Jeff Brink, County Judge

Corporate/Retail

Michael Waidley
Division Manager

Assembly

cc: PFG/file
21-0182

ATTEST:

Theresa Goodness
Interim Clerk



Southeast Texas

Deep East Texas

Central Texas

Texas Gulf Coast





PREFERRED
FACILITIES GROUP - USA

Preliminary Estimate, by estimates

Lester Renfrow
Preferred Facilities Group - USA

20/017MR-17 - 2018 C P 20/017MR-17 (JOC - IDIQ) - First Option - 2/26/2021 to 2/25/2022

JC PCT 2 Storage Container Roof - 21-0182

Estimator: Lester Renfrow

Summary of tagged estimates...

Division Summary (MF04)	
01 - General Requirements	\$444.00
02 - Existing Conditions	\$625.00
03 - Concrete	
04 - Masonry	\$1,043.20
05 - Metals	\$717.60
06 - Wood, Plastics, and Composites	\$4,235.68
07 - Thermal and Moisture Protection	
08 - Openings	
09 - Finishes	
10 - Specialties	
11 - Equipment	
12 - Furnishings	
13 - Special Construction	
14 - Conveyor Equipment	
21 - Fire Suppression	
22 - Plumbing	
23 - Heating, Ventilating, and Air-Conditioning (HVAC)	
25 - Integrated Automation	
Totalling Components	
Priced Line Items	\$7,065.48
RSMeans BEAUMONT, TX CCI 2021Q4, 94.00%	\$1423.93
Material, Labor, and Equipment Totals (No Totalling Components)	
Material:	\$3,752.55
Labor:	\$3,185.77
Equipment:	\$127.16
Other:	\$0.00
Laborhours:	38.73
Green Line Items2	\$2,064.48
26 - Electrical	
27 - Communications	
28 - Electronic Safety and Security	
31 - Earthwork	
32 - Exterior Improvements	
33 - Utilities	
34 - Transportation	
35 - Waterway and Marine Transportation	
41 - Material Processing and Handling Equipment	
44 - Pollution Control Equipment	
46 - Water and Wastewater Equipment	
48 - Electric Power Generation	
Priced O&P	
Trades	
Assemblies	
FMR	
MF04 Total (Without totalling components)	\$7,065.48
2015 Choice Partners JOC SETEX Texas Normal (-11.0000%)	\$6730.57
Nonpriced Line Items	
Priced/Non-Priced	
Total Priced Items:	12
Total Non-Priced Items:	0
	0.00%
	\$7,065.48
Grand Total	\$5,910.98

Estimator: Lester Renfrow

Preliminary Estimate, by estimates
JC PCT 2 Storage Container Roof

Division Summary (MF04)		
01 - General Requirements		\$444.00
02 - Existing Conditions		\$625.00
03 - Concrete		
04 - Masonry		
05 - Metals		
06 - Wood, Plastics, and Composites		
07 - Thermal and Moisture Protection		
08 - Openings		
09 - Finishes		
10 - Specialties		
11 - Equipment		
12 - Furnishings		
13 - Special Construction		
14 - Conveying Equipment		
21 - Fire Suppression		
22 - Plumbing		
23 - Heating, Ventilating, and Air-Conditioning (HVAC)		
25 - Integrated Automation		
Totalling Components		\$1,069.00
Priced Line Items		\$1,069.00
RSMears BEAUMONT, TX CCI 2021C4, 94.00%		\$1,069.14
Material, Labor, and Equipment Totals (No Totalling Components)		
Material:	\$625.00	
Labor:	\$347.20	
Equipment:	\$96.80	
Other:	\$0.00	
Labourhours:	4.00	
Green Line Items:	\$0.00	
26 - Electrical		
27 - Communications		
28 - Electronic Safety and Security		
31 - Earthwork		
32 - Exterior Improvements		
33 - Utilities		
34 - Transportation		
35 - Waterway and Marine Transportation		
41 - Material Processing and Handling Equipment		
44 - Pollution Control Equipment		
46 - Water and Wastewater Equipment		
48 - Electric Power Generation		
Priced O&P		
Trades		
Assemblies		
FAIR		
MF04 Total (Without totalling components)		\$1,069.00
2015 Choice Partners JOC SETEX Texas Normal (-11.0000%)		\$1,110.63
Nonpriced Line Items		
Priced/Non-Priced		
Total Priced Items:	2	\$1,069.00
Total Non-Priced Items:	0	\$0.00
	2	\$1,069.00
Estimate Grand Total		\$894.33

Preliminary Estimate, by estimates

Estimator: Lester Renfrow		JC PCT 2 Storage Container Roof			
Item	Description	UM	Quantity	Unit Cost	Total Book
01 - General Requirements					
1	01-S4-36-56-1200 Mobilization or demobilization, delivery charge for small equipment, placed in rear Ea. of, or towed by pickup truck		2.0000	\$222.00	\$444.00 RSM21FAC L. E. O&P
01 - General Requirements Total					\$444.00
02 - Existing Conditions					
2	02-41-19-19-0725 Selective demolition, rubbish handling, dumpster, 20 C.Y., 5 ton capacity, weekly rental, includes one dump per week, cost to be added to demolition cost	Week	1.0000	\$625.00	\$625.00 RSM21FAC M. O&P
02 - Existing Conditions Total					\$625.00
Estimate Grand Total					894.33

Estimator: Lester Renfrow**Preliminary Estimate, by estimates****Roof****Division Summary (MF04)**

01 - General Requirements	
02 - Existing Conditions	
03 - Concrete	
04 - Masonry	
05 - Metals	\$1,043.20
06 - Wood, Plastics, and Composites	\$717.60
07 - Thermal and Moisture Protection	\$4,235.68
08 - Openings	
09 - Finishes	
10 - Specialties	
11 - Equipment	
12 - Furnishings	
13 - Special Construction	
14 - Conveying Equipment	
21 - Fire Suppression	
22 - Plumbing	
23 - Heating, Ventilating, and Air-Conditioning (HVAC)	
25 - Integrated Automation	

Totalling Components

Priced Line Items	\$5,996.48
RSMeans BEAUMONT, TX CCI 2021Q4, 94.00%	\$(359.79)

Material, Labor, and Equipment Totals (No Totalling Components)

Material:	\$3,127.65
Labor:	\$2,838.57
Equipment:	\$30.36
Other:	\$0.00
Labor Hours:	34.73
Green Line Items:	\$2,064.48

26 - Electrical	
27 - Communications	
28 - Electronic Safety and Security	
31 - Earthwork	
32 - Exterior Improvements	
33 - Utilities	
34 - Transportation	
35 - Waterway and Marine Transportation	
41 - Material Processing and Handling Equipment	
44 - Pollution Control Equipment	
46 - Water and Wastewater Equipment	
48 - Electric Power Generation	
Priced O&P	
Trades	
Assemblies	
MF04	
MF04 Total (Without totalling components)	\$5,996.48

2015 Choice Partners JOC SETEX Texas Normal (-11.0000%)	\$(620.04)
Nonpriced Line Items	

Priced/Non-Priced

Total Priced Items:	10	\$5,996.48	0.00%
Total Non-Priced Items:	0	\$0.00	
	10	\$5,996.48	

Estimate Grand Total**\$5,016.65**

Preliminary Estimate, by estimates

Estimator: Lester Renfrow

Roof

Item	Description	UM	Quantity	Unit Cost	Total	Book
05 - Metals						
1	05-01-10-51-6170 Metal cleaning, steel surface treatment, 250 - 500 SF/Day, wire brush, hand (SSPC-SP2) RLH corrugated (8'40)" 2 = 640.00	S.F.	640.0000	\$1.63	\$1,043.20	RSM21FAC M. L. O&P
05 - Metals Total						
					\$1,043.20	
06 - Wood, Plastics, and Composites						
2	06-11-10-24-5100 Wood framing, miscellaneous, nalters, treated, wood construction, 2" x 6" (8+8+40+40)*2*1.15 = 220.80	L.F.	220.8000	\$3.25	\$717.60	RSM21FAC M. L. O&P
06 - Wood, Plastics, and Composites Total						
					\$717.68	
07 - Thermal and Moisture Protection						
3	07-22-16-10-0810 Roof deck insulation, gypsum cover board, fiberglass mat faced, 1/2" thick, fastening excluded (8'40)" 1.15 = 368.00	S.F.	368.0000	\$1.25	\$460.00	RSM21FAC M. L. O&P
4	07-22-16-10-1964 Roof deck insulation, extruded polystyrene, 3" thick, R15, 60 psi compressive strength, fastening excluded (8'40)" 1.15 = 368.00	S.F.	368.0000	\$4.17	\$1,534.56	RSM21FAC Gm, M. L. O&P
5	07-22-16-10-1968 Roof deck insulation, extruded polystyrene, 60 psi compressive strength, fastening excluded (8'40)" 1.15 = 368.00	B.F.	368.0000	\$1.44	\$529.92	RSM21FAC Gm, M. L. O&P
6	07-22-16-10-3010 Roof deck insulation, fastening alternatives, coated screws, 4" for 2x grounds 8+8+40+40 = 96.00	Ea.	96.0000	\$0.33	\$31.68	RSM21FAC M. L. O&P
7	07-22-16-10-3010 Roof deck insulation, fastening alternatives, coated screws, 4" for cover board 8'40" = 320.00	Ea.	320.0000	\$0.33	\$105.60	RSM21FAC M. L. O&P
8	07-22-16-10-3010 Roof deck insulation, fastening alternatives, coated screws, 4" for insulation 8'40" = 320.00	Ea.	320.0000	\$0.33	\$105.60	RSM21FAC M. L. O&P
9	07-54-18-10-8890 Polyvinyl-chloride roofing, (PVC), heat welded seams, reinforced, 0.40 psf, fully adhered with adhesive, 60 mils (8'40)" 1.15/100 = 3.68	Sq.	3.6800	\$252.00	\$927.36	RSM21FAC M. L. E. O&P
10	07-62-10-10-1560 Sheet metal cladding, vinyl coated aluminum, fascia, up to 6 bands (8+8+40+40)*1.15 = 110.40	S.F.	110.4000	\$4.90	\$540.96	RSM21FAC M. L. O&P

Preliminary Estimate, by estimates

Estimator: Lester Renfrow		Roof			
07 - Thermal and Moisture Protection					
Item	Description	UM	Quantity	Unit Cost	Total Book
07 - Thermal and Moisture Protection Total					\$4,235.68
Estimate Grand Total					5,016.65

AW
JW

CONTRACT RENEWAL FOR IFB 11-054/~~JW~~
TERM CONTRACT FOR SNACK AND DRINK VENDING
MACHINES FOR JEFFERSON COUNTY

The County entered into a contract with John Paul's Food Service for one (1) year, from December 5, 2011 to December 4, 2012, with an option to renew the contract for up to a five (5) year period.

Pursuant to the contract, Jefferson County hereby exercises its third one-year option to renew the contract for one (1) additional year from November 24, 2021 to November 23, 2022.

ATTEST:

JEFFERSON COUNTY, TEXAS



Carolyn L. Guidry, County Clerk



Jeff Branick, County Judge

Theresa Goodness



CONTRACTOR:

John Paul's Food Service, LLC

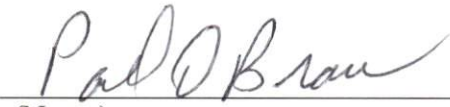

(Name)



JEFFERSON COUNTY PURCHASING DEPARTMENT

Deborah Clark, Purchasing Agent

1149 Pearl Street, Beaumont, TX 77701 Phone: 409-835-8593 Fax: 409-835-8456

MEMORANDUM

To: Commissioners' Court

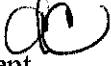
From: Deborah Clark 
Purchasing Agent

Date: November 9, 2021

Re: Disposal of Scrap Property

Consider and possibly approve disposal of scrap metal property. Scrap property to be transported to a metal salvage company and there sold for such price as it may command and return funds to the County.

Thank you.

JEFFERSON COUNTY PURCHASING DEPARTMENT
Scrap
DISPOSAL OF SALVAGE PROPERTY

Approved in Com. Court: _____

[illegible]



JEFFERSON COUNTY PURCHASING DEPARTMENT
Deborah Clark, Purchasing Agent

1149 Pearl Street, Beaumont, TX 77701 Phone: 409-835-8593 Fax: 409-835-8456

MEMORANDUM

To: Commissioners' Court

From: Deborah Clark
Purchasing Agent

A handwritten signature in dark ink, appearing to be "Deborah Clark", is written over the printed name.

Date: November 9, 2021

Re: Surplus Property Auction

Consider and possibly approve an auction of surplus property as authorized by Local Government Code §263.152 (a) (1) by Horn's Auction, Inc. The auction is schedule for Saturday, December 4, 2021 at 9:00 A.M.

Thank you.

JEFFERSON COUNTY, TEXAS
1149 PEARL STREET
BEAUMONT, TX 77701

SURPLUS PROPERTY SALE
HORN AUCTION

October 2, 2021

DEPARTMENT	DESCRIPTION OF PROPERTY	SERIAL NO.	ASSET NO.
COUNTY CLERK	RECORDAK FILM CABINET		2161
COUNTY CLERK	RECORDAK FILM CABINET		2162
COUNTY CLERK	RECORDAK FILM CABINET		2163
COUNTY CLERK	RECORDAK FILM CABINET		2164
COUNTY CLERK	RECORDAK FILM CABINET		2165
COUNTY CLERK	ALOS DUPLICATOR MODEL 81S		4096
COUNTY CLERK	RECORDAK SPLICER/LOADING STATION W/LIGHT		8674
COUNTY CLERK	NEUMADE FILM SPLICER		8673
COUNTY CLERK	MINOLTA MS6000 W/SCSI & PRINTER	33009979 & 31188343	36010
COUNTY CLERK	FILM SUPPLIES (MISC. ITEMS)		
COUNTY CLERK	#30 ROLL BROWN PAPER CUTTER		8577
COUNTY CLERK	RED PLASTIC MAIL CART		28044
COUNTY CLERK	BASE FOR MICROFILM TURNFILE		7519
COUNTY CLERK	BASE FOR MICROFILM TURNFILE		8682
COUNTY CLERK	BASE FOR MICROFILM TURNFILE		8684
COUNTY CLERK	BASE FOR MICROFILM TURNFILE		8667
COUNTY CLERK	BASE FOR MICROFILM TURNFILE		8647
COUNTY CLERK	RECORDAK FILM FILE CABINET		8719
COUNTY CLERK	RECORDAK FILM FILE CABINET		8720
COUNTY CLERK	RECORDAK FILM FILE CABINET-GREY		8659
COUNTY CLERK	RECORDAK FILM FILE CABINET-BEIGE		8660
COUNTY CLERK	RECORDAK FILM FILE CABINET-BEIGE		8661
COUNTY CLERK	RECORDAK MICROFILM STORAGE CABINET		6966
COUNTY CLERK	RECORDAK MICROFILM STORAGE CABINET		6947
COUNTY CLERK	RECORDAK FILM FILE CABINET		8898
COUNTY CLERK	RECORDAK FILM FILE CABINET		8899

Approved by Commissioners' Court: _____

JEFFERSON COUNTY, TEXAS
1149 PEARL STREET
BEAUMONT, TX 77701

SURPLUS PROPERTY SALE
HORN AUCTION

October 2, 2021

DEPARTMENT	DESCRIPTION OF PROPERTY	SERIAL NO.	ASSET NO.	
COUNTY CLERK	RECORDAK FILM FILE CABINET		8900	
COUNTY CLERK	RECORDAK FILM FILE CABINET		8901	
COUNTY CLERK	STEELMASTER MICROFICHE CABINET		4127	
COUNTY CLERK	MICROFICHE CABINET (12)		4725	
COUNTY CLERK	MICROFICHE CABINET (13)			
COUNTY CLERK	NMI 2020 NW MICROFILM			
COUNTY CLERK	SENTRY FIRE SAFE			
<i>contact person: Haylee Fournier</i>				
DISTRICT ATTORNEY	BOOKSHELF		12158	
<i>contact person: Dan'na Rouse</i>				
PURCHASING	STATIONARY CHAIR			
PURCHASING	TAN FABRIC CHAIR		14694	
PURCHASING	TAN FABRIC CHAIR			
PURCHASING	BROWN LEATHER BACK CHAIR			
PURCHASING	2-DOOR CABINET		25879	
<i>contact person: Sylvia Moore</i>				

Approved by Commissioners' Court: _____

CHRISTOPHER L. BATES
 CONSTABLE PCT. 2
 JEFFERSON COUNTY



525 LAKESHORE DRIVE
 SUB- COURTHOUSE
 PORT ARTHUR, TEXAS 77640
 PHONE: 409-983-8335
 FAX: 409-983-8320

November 8, 2021

Jeff Branick, County Judge
 1149 Pearl St.
 Beaumont, TX 77701

Re: Agenda Item

Judge Branick,

I would like to place an item on the agenda for the Commissioner's Court Meeting Tuesday, November 16, 2021.

Please consider a budget amendment adding \$7,295.55 to Automobile Capital Outlay due to increase in the quotes since submitted in May for the Budget Hearing.

Thank you,

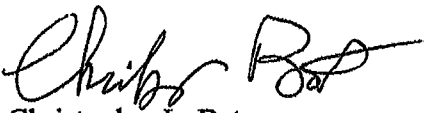
 Christopher L. Bates
 Constable, Pct. 2

120-3066-425-6007 7,296
 120-9999-415-9999 7,296



1211 Highway 96 North
SILSBEE, TEXAS 77656
(409) 895-3800

PARTS INVOICE

INVOICE NO. 008193	CUSTOMER NO. JEFF11	P.O.# X0	CUSTOMER NAME JEFFERSON COUNTY	DATE 10/21/21
THANK YOU FOR YOUR BUSINESS			1149 PEARL ST BEAUMONT TX 77701	
CONSTABLE PCT.2			H: (409) 727-2173 C: (409) 722-1916	

Customer Quote

F50	(3)	2	W.ISFL54Z	TAH INNER EDGE	1299.00	758.36	1516.72
	(3)	2	W.RPLS54	RR PILLAR LEDS	1469.00	946.27	1892.54
	(3)	4	W.PSJ02FCR	STRIP LITE+ DUO	172.00	110.80	443.20
	(3)	4	W.PSBKT90	STRIP LITE BRAC	23.50	15.14	60.56
F57	(3)	4	SO.EMPS2SMS4J	MPOWER 4" SCREW	196.00	95.65	382.60
F52	(3)	1	C3.3492L6S	XCEL SIREN	499.00	327.57	327.57
	(3)	2	LI.VH21TAH	21 TAH CONSOLE	499.00	419.00	838.00
	(3)	2	LI.21TAHBASE	21 TAH CON BASE	290.04	208.15	416.30
DIR	(3)	2	LI.CHB2EN	CUPHOLDER	52.96	38.01	76.02
SPO	(3)	4	LI.MK2CL	MIC HOLDER	24.48	17.57	70.28
DIR	(3)	2	LI.HDARMVP	ARMREST	203.32	145.92	291.84
DIR	(3)	2	LI.PB250200	PEN BOX	56.07	40.24	80.48
	(3)	2	LI.PS3USB3C	3OUTLET W USB	149.00	94.09	188.18
	(3)	2	LI.ARMTELS	SLIDE ARM	361.93	259.74	519.48
	(3)	2	LI.TS1	TILT/SWIV ATTAC	89.44	64.19	128.38
F14	(3)	2	911.GMPASS	4WAY/6WAY CONN	40.00	27.45	54.90
F52	(3)	2	C3.3492L6S	XCEL SIREN	499.00	327.57	655.14

Counterman 57 Quoted: 10/21/2021 14:01:46

DISCLAIMER OF WARRANTIES

Any warranties on the product sold hereby are those made by the manufacturer. The seller, Silsbee Ford, Inc., hereby expressly disclaims all warranties either expressed or implied, including any implied warranty of merchantability of fitness for a particular purpose, and Silsbee Ford, Inc., neither assumes nor authorizes any person to assume for it any liability in connection with the sale of said products.

X

CUSTOMER SIGNATURE

TERMS

No returns on electrical or special order items. Restocking charge applied on all merchandise returned for credit or refund. No returns after 30 days or without this invoice.

Freight 125.00
Parts 7942.19
State Tax .00

Quote Total 8067.19

008193

Customer Quote



Pursuit Safety, Inc.

4947 State Hwy 276, Royse City, TX 75189

Phone: 972-772-4747

Fax 972-722-1624

Info Email to Sales@pursuitsafety.com



39

RO#: 38186

Estimate

Page: 1

Sold To:

JEFFERSON CO CONSTAB..
CHRISTOPHER BATES
525 LAKESHORE DR.
2ND FLOOR
Port Arthur, TX 77640
Pn: (409) 983-8335

Bill To:

JEFFERSON CO CONSTAB..
CHRISTOPHER BATES
525 LAKESHORE DR.
2ND FLOOR
Port Arthur, TX 77640
Pn: (409) 983-8335

Vehicle:

Eng: Tran:
VIN:
Mileage In: Out:
P Date: Clr:
Cab Config:
Lic: St:

Repair Order:

Service Writer: Timothy
PO Number:
Date In: 11/04/2021
Date Out:
Driver:

Quotes are good for 30 days

Graphics

WORK DESC.: PRODUCE AND INSTALL 2 BLACK STEALTH KITS ON 2022 CHEVY TAHOES.

Labor:	Description					Extended
	INSTALL GRAPHICS (\$200 EACH VEHICLE)					400.00
		Labor Sub Total:				400.00
Parts:	Description	List Ea.	Price Ea.	Qty	Extended	
	CUT BLACK REFLECTIVE GHOST KIT 2022 CHEVY TAHOE BLACK	599.68	599.68	2.00	1199.36	
		Parts Sub Total:				1199.36
		Job Sub Total:				1599.36

PLEASE SIGN AND RETURN WITH A HARD COPY PURCHASE ORDER AND TAX EXEMPT CERTIFICATE TO AUTHORIZE WORK

This quote is an estimate for the described materials & services you have requested. It is belived to be accurate based on the information we received. There may be additional charges for shipping that will be added to the invoice. Other charges for items may include: Items missing from a unit we strip that dosen't have all the correct parts. Parts that need replacing due to body style changes from the factory and miscellaneous brackets needed for the install that may not have been quoted. We will advise in you of any additional parts needed for the completion of the job and the cost of the items. You will be required to sign and return the change order so we may complete the job. Quotes are good for 30 days.

Parts: 1199.36
Labor: 400.00
Sublets: 0.00
Misc: 0.00

Subtotal: 1599.36
Sales Tax: 0.00

TOTAL: 1599.36
Balance: 1599.36

Customer Signature

Date

MEMORANDUM

TO: COMMISSIONERS COURT
FROM: FRAN LEE
SUBJECT: BUDGET AMENDMENT
DATE: NOVEMBER 9, 2021

The following FY 2022 budget amendment for Road & Bridge Pct 3 is necessary for additional cost for vehicles and equipment

113-0309-431-6011	Capital-Road Machinery	\$8,100	
113-0309-431-6042	Trucks & Trailers	\$3,501	
120-9999-415-9999	Contingency		\$11,601

PGM: GMCOMMV2	DATE 11-16-2021	AMOUNT	CHECK NO.	PAGE: 1 41 TOTAL
NAME				
JURY FUND				
DAWN DONUTS	52.50	488977		
CHAPMAN VENDING	107.90	489003		
				160.40**
ROAD & BRIDGE PCT.#1				
GULF COAST SCREW & SUPPLY	50.96	488850		
ENTERGY	532.28	488852		
M&D SUPPLY	245.28	488863		
MUNRO'S	34.10	488865		
SMART'S TRUCK & TRAILER, INC.	371.60	488880		
SOUTHEAST TEXAS WATER	26.00	488883		
SOUTHERN TIRE MART, LLC	122.00	488902		
ADVANCE AUTO PARTS	274.36	488966		
REPUBLIC SERVICES	38.00	488976		
				1,694.58**
ROAD & BRIDGE PCT.#2				
ENTERGY	745.49	488852		
AT&T	103.83	488888		
REPUBLIC SERVICES	76.25	488976		
				925.57**
ROAD & BRIDGE PCT. # 3				
A&A EQUIPMENT	401.54	488821		
SPIDLE & SPIDLE	2,767.09	488825		
AUDILET TRACTOR SALES	516.40	488828		
BEAUMONT TRACTOR COMPANY	226.36	488831		
CITY OF PORT ARTHUR - WATER DEPT.	52.21	488835		
FARM & HOME SUPPLY	19.75	488845		
MUNRO'S	33.15	488865		
PHILPOTT MOTORS, INC.	1,405.26	488870		
REPUBLIC SERVICES	38.00	488976		
SMITTY'S HAMSHIRE GULF	7.00	488982		
O'REILLY AUTO PARTS	298.57	488991		
TEXAS SUSPENSION INC.	280.00	488993		
				6,045.33**
ROAD & BRIDGE PCT.#4				
ENTERGY	17.65	488852		
M&D SUPPLY	205.46	488863		
MUNRO'S	87.89	488865		
OFFICE DEPOT	783.11	488869		
SOUTHEAST TEXAS WATER	92.53	488885		
HOBBY LOBBY	5.16	488900		
UNITED STATES POSTAL SERVICE	63.82	488922		
ON TIME TIRE	205.00	488963		
REPUBLIC SERVICES	133.50	488976		
O'REILLY AUTO PARTS	169.61	488991		
				1,763.73**
ENGINEERING FUND				
OFFICE DEPOT	45.69	488869		
				45.69**
PARKS & RECREATION				
ENTERGY	1,531.67	488852		
M&D SUPPLY	61.56	488863		
ALL TERRAIN EQUIPMENT CO	1,137.92	488988		
				2,731.15**
GENERAL FUND				
TAX OFFICE				
OFFICE DEPOT	578.61	488869		
UNITED STATES POSTAL SERVICE	1,548.75	488922		
UNITED STATES POSTAL SERVICE	14.87	488923		
RT LAWRENCE CORPORATION	7,701.89	488964		
NEMO-Q	4,562.00	488970		
PURCHASE POWER	2,951.20	488980		
				17,357.32*
COUNTY HUMAN RESOURCES				

PGM: GMCOMMV2	DATE 11-16-2021	PAGE: 2
NAME	AMOUNT	CHECK NO. TOTAL
CASH ADVANCE ACCOUNT	1,308.90	488860
UNITED STATES POSTAL SERVICE	9.11	488922
AUDITOR'S OFFICE		1,318.01*
UNITED STATES POSTAL SERVICE	5.43	488922
COUNTY CLERK		5.43*
OFFICE DEPOT	56.20	488869
UNITED STATES POSTAL SERVICE	230.31	488922
UNITED STATES POSTAL SERVICE	60.51	488923
THOMSON REUTERS-WEST	74.00	488968
COUNTY JUDGE		421.02*
CATHERINE BRUNEY	500.00	488856
JOHN E MACEY ATTORNEY AT LAW PLLC	500.00	488864
OFFICE DEPOT	131.72	488869
UNITED STATES POSTAL SERVICE	.46	488922
RISK MANAGEMENT		1,132.18*
UNITED STATES POSTAL SERVICE	.46	488922
COUNTY TREASURER		.46*
UNITED STATES POSTAL SERVICE	87.15	488922
GENERAL SERVICES		87.15*
ELECTRICAL SPECIALTIES, INC.	25.00	488822
CASH ADVANCE ACCOUNT	50.00	488860
TIME WARNER COMMUNICATIONS	2,442.76	488891
TEXAS WILDLIFE DAMAGE MGMT FUND	2,700.00	488894
ADVANCED STAFFING	97.50	488904
DATA PROCESSING		5,315.26*
DLT SOLUTIONS LLC	1,160.48	488827
CDW COMPUTER CENTERS, INC.	1,739.64	488906
VOTERS REGISTRATION DEPT		2,900.12*
UNITED STATES POSTAL SERVICE	238.14	488922
ELECTIONS DEPARTMENT		238.14*
OFFICE DEPOT	159.50	488869
U-HAUL	395.81	488897
SHI GOVERNMENT SOLUTIONS, INC.	527.16	488927
DISTRICT ATTORNEY		1,082.47*
DELL MARKETING L.P.	24,075.47	488840
GT DISTRIBUTORS, INC.	4,496.01	488847
JEFFERSON CTY. DISTRICT ATTORNEY	15,760.00	488858
CASH ADVANCE ACCOUNT	75.00	488860
OFFICE DEPOT	991.10	488869
UNITED STATES POSTAL SERVICE	158.91	488922
SHI GOVERNMENT SOLUTIONS, INC.	5,008.02	488927
DISTRICT CLERK		50,564.51*
OFFICE DEPOT	765.54	488869
UNITED STATES POSTAL SERVICE	361.23	488922
CRIMINAL DISTRICT COURT		1,126.77*
DAVID GROVE	8,750.00	488826
DONALD W. DUESLER & ASSOC.	8,750.00	488841
MARSHA NORMAND	8,750.00	488866
KEVIN PAULA SEKALY PC	8,750.00	488877

PGM: GMCOMMV2	DATE 11-16-2021	PAGE: 3
NAME	AMOUNT	CHECK NO. TOTAL
RENE MULHOLLAND	1,290.10	488898
MSC SYSTEMS	97.50	488903
KEVIN S. LAINE	4,375.00	488905
UNITED STATES POSTAL SERVICE	2.49	488922
JARED GILTHORPE	600.00	488972
58TH DISTRICT COURT		41,365.09*
SOUTHEAST TEXAS WATER	29.95	488886
60TH DISTRICT COURT		29.95*
SIERRA SPRING WATER CO. - BT	47.36	488925
136TH DISTRICT COURT		47.36*
LEXIS-NEXIS	80.00	488924
252ND DISTRICT COURT		80.00*
TODD W LEBLANC	800.00	488823
WENDELL RADFORD	800.00	488871
TEXAS COURT REPORTERS ASSOCIATION	165.00	488895
KEVIN S. LAINE	4,375.00	488905
JOHN D WEST	800.00	488910
UNITED STATES POSTAL SERVICE	8.45	488922
JOEL WEBB VAZQUEZ	900.00	488939
279TH DISTRICT COURT		7,848.45*
A. MARK FAGGARD	350.00	488844
KEVIN PAULA SEKALY PC	700.00	488877
UNITED STATES POSTAL SERVICE	2.12	488922
LEXIS-NEXIS	80.00	488924
DONEANE E. BECKCOM	440.00	488929
JOEL WEBB VAZQUEZ	110.00	488939
KIMBERLY PHELAN, P.C.	440.00	488943
LINDSAY LAW FIRM, PLLC	742.50	488959
MATUSKA LAW FIRM	550.00	488971
317TH DISTRICT COURT		3,414.62*
WENDELL RADFORD	325.00	488871
KEVIN S. LAINE	325.00	488905
UNITED STATES POSTAL SERVICE	.53	488922
JUSTICE COURT-PCT 1 PL 1		650.53*
UNITED STATES POSTAL SERVICE	55.20	488922
JUSTICE COURT-PCT 6		55.20*
UNITED STATES POSTAL SERVICE	23.95	488922
JUSTICE OF PEACE PCT. 8		23.95*
TEXAS STATE UNIVERSITY SAN MARS	185.00	488887
UNITED STATES POSTAL SERVICE	179.04	488923
COUNTY COURT AT LAW NO.1		364.04*
UNITED STATES POSTAL SERVICE	3.69	488922
COUNTY COURT AT LAW NO. 2		3.69*
DAVID GROVE	250.00	488826
DONALD BOUDREAUX	550.00	488832
CHARLES ROJAS	250.00	488908
SIERRA SPRING WATER CO. - BT	15.99	488926
JOEL WEBB VAZQUEZ	550.00	488939
LAURIE PEROZZO	250.00	488955
THE SAMUEL FIRM, PLLC	300.00	488996
LAW OFFICE OF CHARLES MCINTOSH	250.00	489001
COUNTY COURT AT LAW NO. 3		2,415.99*

PGM: GMCOMMV2	DATE 11-16-2021	PAGE: 4
NAME	AMOUNT	CHECK NO. TOTAL
OFFICE DEPOT	823.40	488869
BRUCE N. SMITH	550.00	488881
JOEL WEBB VAZQUEZ	250.00	488939
TURK LAW FIRM	1,300.00	488965
JARED GILTHORPE	300.00	488972
THE SAMUEL FIRM, PLLC	750.00	488996
		3,973.40*
COURT MASTER		
UNITED STATES POSTAL SERVICE	1,253.53	488922
BUDDIE J HAHN	1,253.96	488998
		1,254.49*
MEDIATION CENTER		
UNITED STATES POSTAL SERVICE	11.24	488922
SHERIFF'S DEPARTMENT		11.24*
EQUINE MEDICINE & SURGERY	35.00	488843
CASH ADVANCE ACCOUNT	244.98	488860
KIRKSEY'S SPRINT PRINTING	24.95	488862
OFFICE DEPOT	1,036.22	488869
SAM'S WESTERN WEAR, INC.	88.95	488874
AT&T	138.44	488888
CDW COMPUTER CENTERS, INC.	460.74	488906
UNITED STATES POSTAL SERVICE	2,310.99	488922
TRANUNION RISK AND ALTERNATIVE	575.00	488974
REPUBLIC SERVICES	38.00	488976
VIGILANT SOLUTIONS LLC	16,470.30	488984
		21,423.57*
CRIME LABORATORY		
FISHER SCIENTIFIC	183.52	488846
HENRY SCHEIN, INC.	64.21	488876
SOUTHEAST TEXAS WATER	49.95	488884
ULINE SHIPPING SUPPLY SPECIALI	280.20	488896
CLEAN HARBORS ENVIRONMENTAL SERVICE	76.75	488933
VECTOR SECURITY	163.80	488987
		818.43*
JAIL - NO. 2		
BOB BARKER CO., INC.	1,600.97	488830
CITY OF BEAUMONT - WATER DEPT.	26.00	488834
COASTAL WELDING SUPPLY	156.07	488837
ECOLAB	576.74	488842
ENTERGY	931.22	488852
M&D SUPPLY	322.22	488863
OFFICE DEPOT	18.19	488869
AT&T	30.57	488888
WHOLESALE ELECTRIC SUPPLY CO.	9.57	488899
CONSTELLATION NEWENERGY - GAS DIVIS	6,248.05	488967
GALLS LLC	2,597.25	488975
REPUBLIC SERVICES	5,485.84	488976
LASALLE CORRECTIONS VI LLC	41,316.00	488992
		59,318.69*
JUVENILE PROBATION DEPT.		
EDWARD B. GRIPON, M.D., P.A.	450.00	488849
OFFICE DEPOT	97.41	488869
CHERYL TARVER	33.60	488901
UNITED STATES POSTAL SERVICE	21.15	488922
SHANNA CITIZEN	89.60	488931
		691.76*
JUVENILE DETENTION HOME		
ENTERGY	4,994.79	488852
OFFICE DEPOT	20.79	488869
CHARMTX INC.	1,293.76	488935
FLOWERS FOODS	53.83	488936
BEN E KEITH FOODS	3,030.21	488937
VANSHECA SANDERS-CHEVIS	500.00	488946
ATTABOY TERMITE & PEST CONTROL	30.90	488954
REPUBLIC SERVICES	476.00	488976

PGM: GMCOMMV2	DATE 11-16-2021	PAGE: 5
NAME	AMOUNT	CHECK NO. TOTAL
BIG THICKET PLUMBING INC	2,179.05	488989
LA COSTA DENTAL OF PORT ARTHUR PA	35.00	488990
CONSTABLE PCT 1		12,614.33*
UNITED STATES POSTAL SERVICE	52.36	488922
CONSTABLE-PCT 2		52.36*
TND WORKWEAR CO LLC	165.95	488986
CONSTABLE-PCT 4		165.95*
OFFICE DEPOT	54.99	488869
CONSTABLE-PCT 6		54.99*
OFFICE DEPOT	288.64	488869
UNITED STATES POSTAL SERVICE	7.38	488922
CONSTABLE PCT. 8		296.02*
KIRKSEY'S SPRINT PRINTING	24.95	488862
COUNTY MORGUE		24.95*
PROCTOR'S MORTUARY INC	11,550.00	488956
FORENSIC MEDICAL	82,800.00	488994
AGRICULTURE EXTENSION SVC		94,350.00*
KIRKSEY'S SPRINT PRINTING	49.90	488862
OFFICE DEPOT	225.76	488869
TCAAA	200.00	488890
DAVID OATES	58.24	488978
HEALTH AND WELFARE NO. 1		533.90*
BROUSSARD'S MORTUARY	1,500.00	488833
ENTERGY	70.00	488855
MCKESSON MEDICAL-SURGICAL INC	211.79	488907
CLAYBAR HAVEN OF REST	3,120.00	488919
UNITED STATES POSTAL SERVICE	72.47	488922
PROCTOR'S MORTUARY INC	3,000.00	488957
HEALTH AND WELFARE NO. 2		7,974.26*
MCKESSON MEDICAL-SURGICAL INC	815.88	488907
UNITED STATES POSTAL SERVICE	230.05	488923
CLEAN HARBORS ENVIRONMENTAL SERVICE	40.08	488933
NURSE PRACTITIONER		1,086.01*
OFFICE DEPOT	280.33	488869
RACHAEL COE	29.95	488918
CLEAN HARBORS ENVIRONMENTAL SERVICE	76.76	488933
INDIGENT MEDICAL SERVICES		387.04*
LOCAL GOVERNMENT SOLUTIONS LP	3,773.00	488947
KING'S PHARMACY BEAUMONT	1,152.29	488962
LR SUPPLY	948.75	489004
MAINTENANCE-BEAUMONT		5,874.04*
W.W. GRAINGER, INC.	235.12	488848
RALPH'S INDUSTRIAL ELECTRONICS	32.00	488873
SANITARY SUPPLY, INC.	77.50	488875
ACE IMAGEWEAR	224.45	488878
SHI GOVERNMENT SOLUTIONS, INC.	647.49	488927
AT&T GLOBAL SERVICES	2,805.00	488932
ATTABOY TERMITE & PEST CONTROL	216.05	488954
REPUBLIC SERVICES	1,428.00	488976

PGM: GMCOMMV2	DATE 11-16-2021	PAGE: 6
NAME	AMOUNT	CHECK NO. TOTAL
CINTAS CORPORATION	116.70	488979
MAINTENANCE-PORT ARTHUR		5,782.31*
COBURN SUPPLY COMPANY INC	20.89	488838
ALL-PHASE ELECTRIC SUPPLY	73.30	488839
ENTERGY	4,549.01	488852
SHERWIN-WILLIAMS	82.34	488879
S.E. TEXAS BUILDING SERVICE	8,774.98	488882
SOLAR	180.71	488928
CHRISTOPHER ELECTRIC INC	428.55	488950
ATTABOY TERMITE & PEST CONTROL	144.72	488954
PARKER LUMBER	252.38	488958
THE HOME DEPOT PRO	2,827.84	488997
MAINTENANCE-MID COUNTY		17,334.72*
ENTERGY	2,175.75	488852
TIME WARNER COMMUNICATIONS	49.94	488893
REPUBLIC SERVICES	76.25	488976
SERVICE CENTER		2,301.94*
ACTION AUTO GLASS	432.68	488824
SPIDLE & SPIDLE	9,723.23	488825
J.K. CHEVROLET CO.	89.07	488857
KINSEL FORD, INC.	6,242.36	488861
PHILPOTT MOTORS, INC.	828.04	488870
RITTER @ HOME	219.65	488872
AT&T	69.22	488888
JEFFERSON CTY. TAX OFFICE	7.50	488911
JEFFERSON CTY. TAX OFFICE	7.50	488912
JEFFERSON CTY. TAX OFFICE	7.50	488913
JEFFERSON CTY. TAX OFFICE	7.50	488914
JEFFERSON CTY. TAX OFFICE	7.50	488915
JEFFERSON CTY. TAX OFFICE	7.50	488916
BUMPER TO BUMPER	972.99	488940
AIRPORT GULF TOWING LLC	125.00	488944
ROBERT'S TEXACO XPRESS LUBE	77.00	488951
AMERICAN TIRE DISTRIBUTORS	635.48	488952
MIGHTY OF SOUTHEAST TEXAS	23.64	488960
REPUBLIC SERVICES	76.25	488976
CINTAS CORPORATION	52.54	488979
DENNIS LOWE	291.19	488981
MIDNIGHT AUTO	999.95	488985
THIS GUYS TOOLS, LLC	35.75	488995
JCN OIL SERVICE	140.00	488999
VETERANS SERVICE		21,079.04*
UNITED STATES POSTAL SERVICE	12.86	488922
UNITED STATES POSTAL SERVICE	2.49	488923
MOSQUITO CONTROL FUND		15.35*
		395,266.50**
CITY OF NEDERLAND	41.43	488836
JACK BROOKS REGIONAL AIRPORT	81.89	488859
MUNRO'S	75.19	488865
TEXAS COMMISSION ON ENVIRONMENTAL	500.00	488934
REPUBLIC SERVICES	76.25	488976
BREATH ALCOHOL TESTING		774.76**
INDIANA UNIVERSITY	1,500.00	488949
J.C. FAMILY TREATMENT		1,500.00**
BEAUMONT OCCUPATIONAL SERVICE, INC.	279.60	488930
GRANT A STATE AID		279.60**
BI INCORPORATED	175.50	488909

PGM: GMCOMMV2	DATE 11-16-2021	PAGE: 7 47
NAME	AMOUNT	CHECK NO. TOTAL
GRAYSON COUNTY DEPT OF JUVENILE	18,187.48	488973
RITE OF PASSAGE	6,289.52	489000
		24,652.50**
COMMUNITY SUPERVISION FND		
TIME WARNER COMMUNICATIONS	116.64	488892
UNITED STATES POSTAL SERVICE	78.04	488922
UNITED STATES POSTAL SERVICE	249.83	488923
		444.51**
JEFF. CO. WOMEN'S CENTER		
SYSO FOOD SERVICES, INC.	812.34	488889
TOWER COMMUNICATIONS, INC.	60.00	488920
BEN E KEITH FOODS	896.09	488938
REPUBLIC SERVICES	123.82	488976
		1,892.25**
LAW OFFICER TRAINING GRT		
ENTERGY	27.56	488852
OFFICE DEPOT	43.98	488869
VIRTUAL ACADEMY	6,975.00	489007
		7,046.54**
HOTEL OCCUPANCY TAX FUND		
D&S SIGN & SUPPLY, INC.	240.00	488829
M&D SUPPLY	9.11	488863
MUNRO'S	216.59	488865
COUNTY HOME AND RANCH LP	372.59	488961
REPUBLIC SERVICES	76.25	488976
GRINNELL COMPUTERS	718.80	488983
SUMMIT FIRE & SECURITY	256.50	489006
		1,889.84**
CRIME LAB FUNDING CJD		
DELL MARKETING L.P.	3,781.47	488840
		3,781.47**
JUSTICE COURT BLDG SECUR.		
ALLIED ELECTRICAL SYSTEMS&SOLUTIONS	829.48	488953
		829.48**
AIRPORT FUND		
ENTERGY	11,727.79	488854
REPUBLIC SERVICES	305.00	488976
		12,032.79**
SE TX EMP. BENEFIT POOL		
STANDARD INSURANCE COMPANY	16,155.22	488942
RELIANCE STANDARD LIFE INSURANCE	6,181.28	488945
		22,336.50**
SETEC FUND		
REPUBLIC SERVICES	2,318.22	488976
		2,318.22**
WORKER'S COMPENSATION FD		
TRISTAR RISK MANAGEMENT	27,352.07	488941
		27,352.07**
SHERIFF'S FORFEITURE FUND		
VIGILANT SOLUTIONS LLC	4,529.70	488984
		4,529.70**
PAYROLL FUND		
JEFFERSON CTY. - FLEXIBLE SPENDING	13,662.00	488801
CLEAT	306.00	488802
JEFFERSON CTY. TREASURER	12,930.46	488803
RON STADTMUELLER - CHAPTER 13	182.31	488804
INTERNAL REVENUE SERVICE	208.00	488805
JEFFERSON CTY. ASSN. OF D.S. & C.O.	4,180.00	488806
JEFFERSON CTY. COMMUNITY SUP.	8,149.04	488807
JEFFERSON CTY. TREASURER - HEALTH	522,526.55	488808
JEFFERSON CTY. TREASURER - GENERAL	50.00	488809

NAME	AMOUNT	CHECK NO.	TOTAL
JEFFERSON CTY. TREASURER - PAYROLL	1,936,215.76	488810	
JEFFERSON CTY. TREASURER - PAYROLL	665,888.42	488811	
MONY LIFE INSURANCE OF AMERICA	72.54	488812	
POLICE & FIRE FIGHTERS' ASSOCIATION	1,801.28	488813	
JEFFERSON CTY. TREASURER - TCDRS	760,185.27	488814	
JEFFERSON COUNTY TREASURER	2,982.79	488815	
JEFFERSON COUNTY - TREASURER -	7,641.78	488816	
NECHES FEDERAL CREDIT UNION	34,953.16	488817	
JEFFERSON COUNTY - NATIONWIDE	54,941.20	488818	
INVESCO INVESTMENT SERVICES, INC	1,094.99	488819	
NORTH CAROLINA DEPT OF REVENUE	167.80	488820	
			4,028,139.35**
ARRC CORONAVIRUS RECOVERY			
EASTEX ASSETS LLC	13,000.00	489005	13,000.00**
GLO DISASTER RECOVERY			
DE CORP	90,722.59	489002	90,722.59**
APPELLATE JUDICIAL SYSTEM			
9TH COURT OF APPEALS	2,185.00	488948	2,185.00**
MARINE DIVISION			
ENTERGY	736.89	488852	
AT&T	88.92	488888	
VERIZON WIRELESS	531.86	488917	
CARRIER ENTERPRISE LLC	96.63	488969	
			1,454.30**
			4,655,794.42***

**AGENDA ITEM****November 16, 2021**

Consider, possibly approve, receive and file Supplemental and Final Order Adopting Revised Political Boundaries Following Redistricting of Commissioners Court Precincts.

IN THE COMMISSIONERS COURT OF

JEFFERSON COUNTY, TEXAS

**SUPPLEMENTAL and FINAL ORDER
ADOPTING REVISED POLITICAL
BOUNDARIES FOLLOWING REDISTRICTING OF
COMMISSIONERS COURT PRECINCTS**

BE IT REMEMBERED, that the Commissioners Court of Jefferson County, Texas previously adopted a plan for the redistricting of Commissioners Court Precincts. As a consequence of the boundary modifications made by that Order, various changes in the underlying election precincts were required to conform election precinct boundaries to the new Commissioners Court precincts. In addition, the resulting changes to election precincts may have an impact upon the Justice of the Peace Precinct(s) of Jefferson County. This Supplemental Order, and the attached maps, data and narrative text, set forth the changes resulting from redistricting of Commissioners Court precincts, and provides an explanation for the necessity of the same.

IT IS THEREFORE ORDERED, ADJUDGED and DECREED that this Supplemental Order, along with all prior Orders of the Commissioners Court, shall be considered as a whole, and this Order shall constitute the FINAL ORDER of the Jefferson County Commissioners Court regarding redistricting of all Jefferson County political boundaries. To the extent necessary this Order may be supplemented by such attachments and additional data as may be required without the necessity of further action by the Commissioners Court.

Legal Counsel for the County, the firm of Allison, Bass & Magee, LLP, is hereby authorized to make such necessary additions to the supporting documentation, descriptions, maps and data charts necessary to comply with the requirements of state or federal law.

This Supplemental Order shall be composed of the following information:

1. Maps of the four statutory Commissioners Court precincts and:
 - i. A narrative description of the boundaries of each Commissioners Court precinct, and/or a list of census blocks included therein,
 - ii. Identification of constituent election precincts that make up each Commissioners Court precinct, and
 - iii. Demographic charts reflecting the population and racial/ethnicity for each Commissioners Court precinct.
2. Map(s) of each Justice of the Peace Precinct, and:
 - i. A narrative description of the boundaries of each Justice of the Peace precinct, and/or a list of census blocks included therein,
 - ii. Identification of constituent election precincts that make up each Justice of the Peace precinct, and
 - iii. Demographic charts reflecting the population and racial/ethnicity for each Justice of the Peace precinct.
3. Map(s) of Election Precincts, and
 - i. A narrative description of the boundaries of each Election precinct, and/or a list of census blocks included therein,
 - ii. Demographic charts reflecting the population and racial/ethnicity for each Election precinct.
4. List of polling place addresses for each Election Precinct with such polling places identified on each map referenced in paragraph 3 above.
5. If necessary, a narrative explanation of any other condition or circumstance relevant to the redistricting of Jefferson County political boundaries.
6. *Sections 42.005, 42.0051, 42.006 and 42.007 of the Texas Election Code contain various provisions related to the creation of election precincts. The Commissioners Court of Jefferson County, Texas hereby recognizes that in some cases, the provisions of Section 42.007 are impracticable, in that portions of the municipal ward lines contain little or no population, and that as stand-alone entities, such areas cannot constitute a separate election precinct of suitable size or shape that contains a permissible number of voters or cannot be combined with other territory on the same side of a political boundary to form an election precinct of a suitable size or shape without causing another election precinct to fail to meet those same requirement. This Order recognizes that where such conditions exist, the Elections Administrator is given discretion to allocate territory in such a manner as to obtain substantial compliance with the applicable statutes.*

7. **Notice of Availability: A copy of the entire redistricting plan shall be available for inspection by the public during regular business hours in the office of the County Clerk, or on the county website. (cite URL)**

IT IS THEREFORE ORDERED, ADJUDGED AND DECREED that the Redistricting Plan depicted in the maps and data attached to this Order are hereby APPROVED and ADOPTED by the Commissioners Court of Jefferson County, Texas. This Final Order and Plan adopted by this Order shall be effective for the 2022 general primary election, and for all subsequent elections until changed or modified by later Order.

Signed this 16th day of November, 2021.



Commissioner, Precinct 1

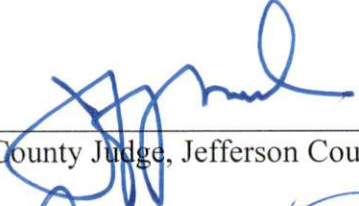

County Judge, Jefferson County

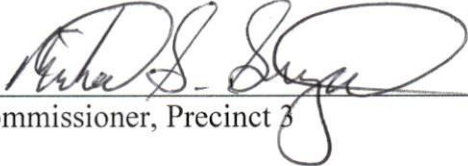

Commissioner, Precinct 3



Commissioner, Precinct 4

ATTEST:



County Clerk, Ex Officio Clerk of the
Jefferson County Commissioners Court



INTERGOVERNMENTAL CONTRACT BETWEEN
JEFFERSON COUNTY, TEXAS AND THE
CITY OF PORT NECHES

THE STATE OF TEXAS COUNTY OF JEFFERSON	§ § §	KNOW ALL MEN BY THESE PRESENTS:
---	-------------	--

THIS CONTRACT is executed this _____ day of _____, 2021, by and between the COUNTY OF JEFFERSON, STATE OF TEXAS, called "County," acting by and through its duly elected and qualified Commissioners Court, and the CITY OF PORT NECHES, a Home Rule City of Jefferson County, Texas, hereinafter called "City," under the terms, authority and provisions of Chapter 791 of the Texas Government Code.

WHEREAS, it has been found and determined by the Commissioners' Court of Jefferson County, Texas, and by the City Council of the City of Port Neches, Texas, that it is advantageous to each named governmental entity that services be exchanged between the County and the City with regard to the governmental functions hereinafter described and that the exchange of such services will result in increased efficiency and economy to the citizens of each such governmental entity with regard to the described governmental functions; and

WHEREAS, it is agreed by the governing bodies of the County and the City that the consideration moving between the parties in support of this agreement is the exchange of services and payment of reasonable compensation as herein contemplated:

NOW THEREFORE, in consideration of the covenants, conditions and undertakings hereinafter described, it is agreed:

1. The contractual relationship created in this agreement shall begin on November 1, 2021 and shall continue until and through October 31, 2022. Thereafter, the contract shall continue from year to year thereafter unless terminated by either of the parties in accordance with Paragraph 7 and will automatically renew according to the terms and conditions herein unless terminated by giving written notice as outlined herein below.
2. The County and the City, in paying for the performance of governmental functions and services described in this contract, shall make payment therefore from current revenues available to the paying party. The daily charges may be revised by written amendment to this agreement. However, the daily charge shall be uniformly assessed to all cities in Jefferson County.
3. The authority of each political subdivision to perform a contractual service under this contract includes the authority to apply the rules, regulations, and ordinances of the political subdivision providing the service or services contemplated by this agreement. In this regard, in the event any other city in Jefferson County is charged an amount less than the \$75.00/day charge established herein, then the City of Port Neches's daily rate shall be reduced to such lesser amount effective for any and all days the lesser amount is charged to said other city.
4. During the existence of this contractual relationship, County shall maintain a jail facility which will, as nearly as possible, conform to the physical and operational requirement of Chapter 351 and Section 351.001 of the Texas Local Government Code. All property, real and personal, necessary to the maintenance and operation of such jail, and all personnel required for the operation of such facility shall be furnished by County at the expense of County. City may, at its option, lodge all persons arrested by City Peace Officers who are to be detained in the jail facilities of County. The detention of such person in the County Jail shall be subject to the control of the

appropriate court with whom an information, complaint, indictment, or other legal process may be filed.

5. It is specifically agreed that the jail facilities of County shall remain under the control of the Commissioners' Court of Jefferson County, Texas, and that the Sheriff of Jefferson County, Texas shall maintain authority and responsibility arising out of the statutes of this state to exercise full control over the operation of the jail facility. In a period of emergency, when the jail facility becomes overcrowded or if other conditions arise which make it necessary for the sheriff of the County to restrict the number of prisoners placed within the facility, then, during such emergency, the sheriff may decline to imprison those persons charged with Class C misdemeanors in a Municipal Court of City. The extent and duration of the emergency shall be determined by the Sheriff of Jefferson County and her determination in that regard shall be final and while not subject to review by the governmental bodies of City or County may be reviewed for reasonableness by a court of competent jurisdiction.

A. CLASS C MISDEMEANOR OFFENSES

A1. It is mutually agreed between the parties hereto that upon presentation by a city police officer of a prisoner for a Class C Misdemeanor Offense to be held for Municipal Court, Sheriff shall book the prisoner in the Jefferson County Jail, once the prisoner is medically cleared, and the Sheriff will be responsible for the care and custody of the prisoner and his or her property. Billing costs and fees of the prisoner will begin at the time of book-in and as recorded in the jail records of the Sheriff. The Sheriff further agrees that he/she will not release from custody a prisoner who has been booked into the Jefferson County Jail until his or her release is lawfully ordered by the Municipal Court, a bail bond or recognizance is furnished, or such prisoner is released to the custody of the City or other responsible officials or parties. Billing costs will end

when the prisoner is released from the Jefferson County Jail either by lawful court order, a bail bond or recognizance being furnished, or when the City resumes physical custody of the prisoner. The time and date of release of the prisoner shall be recorded in the jail records of the Sheriff.

A2. The City shall pay to the County for the housing of prisoners at \$75.00 per day payable monthly. The \$75.00 per day charge will be broken down into six-hour segments at \$18.75 per/segment for any day until the prisoner is released as stated in A1. The \$75.00 per/day charge will apply to any part of any 6-hour segment of a day until released.

A3. Should a prisoner detained and/or incarcerated hereunder for a Class C misdemeanor by the Municipal Court require medical treatment in a hospital, then, in the sole discretion of the medical staff in charge of the county infirmary, expenses of such emergency or extraordinary medical or surgical treatment shall be the responsibility of the City. Charges for such treatment will be forwarded to the City as a part of each scheduled billing as outlined herein.

A4. The City shall be responsible for the transportation of prisoners from the jail to the City Municipal Court or other court facility designated by the City.

A5. It is further agreed that during the term of this agreement, the City will be solely responsible for collecting any fines and or bonds assessed by the City's Municipal Court against any inmate who is the subject of this agreement.

A6. In the furnishing of jail facilities under this contract, each party shall be responsible for the acts and omissions of its officers and employees without waiver of any immunities or defenses against the claims of third parties. This agreement shall not constitute an indemnification agreement for the acts or omissions of any party.

B. CLASS B MISDEMEANOR OR HIGHER OFFENSES

B1. It is mutually agreed between the parties hereto that, upon presentation by a city police officer of a prisoner for a Class B Offense or higher without a warrant or court commitment, the Sheriff shall book the prisoner in the Jefferson County Jail once the prisoner is medically cleared and will then be responsible for the care and custody of the prisoner and his or her property. Billing costs and fees of the prisoner will begin at the time of book-in. The Sheriff further agrees that she will not release from custody a prisoner who has been booked into the Jefferson County Jail until his or her release is lawfully ordered, or a bail bond or recognizance is furnished, or such prisoner is released to the city or other responsible officials or parties.

B2. If the prisoner is booked into the Jefferson County Jail under a Jefferson County arrest warrant or court commitment, the prisoner will be booked without charge to the City. All other prisoners booked into the facility under a Class B offense or higher will be billed to the city upon book-in for costs as described in paragraph B3 until such time he or she is released or charges of \$75.00 have accrued.

B3. The City shall pay to the County for the housing of prisoners for Class B offenses and higher at \$75.00 per day payable monthly. The \$75.00 per day charge will be broken down into six-hour segments at \$18.75/segment for any day, until the prisoner is released or charges of \$75.00 have accrued. The \$75.00/day charge will apply to any part of any day until released or \$75.00 of charges have accrued.

6. .

7. Either City or County may, upon 30-day advance notice in writing, terminate this contract.

8. The provisions of this contract shall be cumulative of all provisions of the statutes of the

State of Texas and all provisions of the Charter and Ordinances of the City of Port Neches, Texas.

By the execution of this Contract, neither County or City waive defenses of governmental immunity to tort liability for claims by third parties available to each of them under the laws of the State of Texas or the United States and, insofar as City is concerned, the Charter of the City of Port Neches, Texas.

9. All claims, disputes and other matters in question arising out of or relating to this contract shall be submitted to mediation or non-binding arbitration pursuant to the Section 791.015 and Chapter 2009 of the Texas Government Code, prior to any filing of any claim in a Texas court. Each party shall pay its own legal and other costs relating to the mediation or the non-binding arbitration regardless of the outcome of the mediation or the non-binding arbitration.

10. The provisions of this contract shall be cumulative of all provisions of the statutes of the State of Texas. By the execution of this Contract, neither County or City waive defenses of governmental immunity to tort liability to third parties available to each of them under the laws of the State of Texas or the United States for any claims arising under this Agreement.

EXECUTED the day and year above written.

JEFFERSON COUNTY SHERIFF'S OFFICE

ZENA STEPHENS, Sheriff Jefferson County, Texas

ATTEST:

JEFFERSON COUNTY, TEXAS

County Clerk, Jefferson County, Texas

JEFF BRANICK
County Judge

ATTEST:

CITY OF PORT NECHES

City Clerk, City of Port Neches, Texas

ANDRÉ WIMER
City Manager

INTERGOVERNMENTAL CONTRACT BETWEEN
JEFFERSON COUNTY, TEXAS AND THE
CITY OF NEDERLAND

THE STATE OF TEXAS COUNTY OF JEFFERSON	§ § §	KNOW ALL MEN BY THESE PRESENTS:
---	-------------	--

THIS CONTRACT is executed this _____ day of _____, 2021, by and between the COUNTY OF JEFFERSON, STATE OF TEXAS, called "County," acting by and through its duly elected and qualified Commissioners Court, and the CITY OF NEDERLAND, a Home Rule City of Jefferson County, Texas, hereinafter called "City," under the terms, authority and provisions of Chapter 791 of the Texas Government Code.

WHEREAS, it has been found and determined by the Commissioners' Court of Jefferson County, Texas, and by the City Council of the City of Nederland, Texas, that it is advantageous to each named governmental entity that services be exchanged between the County and the City with regard to the governmental functions hereinafter described and that the exchange of such services will result in increased efficiency and economy to the citizens of each such governmental entity with regard to the described governmental functions; and

WHEREAS, it is agreed by the governing bodies of the County and the City that the consideration moving between the parties in support of this agreement is the exchange of services and payment of reasonable compensation as herein contemplated:

NOW THEREFORE, in consideration of the covenants, conditions and undertakings hereinafter described, it is agreed:

1. The contractual relationship created in this agreement shall begin on November 1, 2021 and shall continue until and through October 31, 2022. Thereafter, the contract shall continue from year to year thereafter unless terminated by either of the parties in accordance with Paragraph 7 and will automatically renew according to the terms and conditions herein unless terminated by giving written notice as outlined herein below.
2. The County and the City, in paying for the performance of governmental functions and services described in this contract, shall make payment therefore from current revenues available to the paying party. The daily charges may be revised by written amendment to this agreement. However, the daily charge shall be uniformly assessed to all cities in Jefferson County.
3. The authority of each political subdivision to perform a contractual service under this contract includes the authority to apply the rules, regulations, and ordinances of the political subdivision providing the service or services contemplated by this agreement. In this regard, in the event any other city in Jefferson County is charged an amount less than the \$75.00/day charge established herein, then the City of Nederland's daily rate shall be reduced to such lesser amount effective for any and all days the lesser amount is charged to said other city.
4. During the existence of this contractual relationship, County shall maintain a jail facility which will, as nearly as possible, conform to the physical and operational requirement of Chapter 351 and Section 351.001 of the Texas Local Government Code. All property, real and personal, necessary to the maintenance and operation of such jail, and all personnel required for the operation of such facility shall be furnished by County at the expense of County. City may, at its option, lodge all persons arrested by City Peace Officers who are to be detained in the jail facilities of County. The detention of such person in the County Jail shall be subject to the control of the

appropriate court with whom an information, complaint, indictment, or other legal process may be filed.

5. It is specifically agreed that the jail facilities of County shall remain under the control of the Commissioners' Court of Jefferson County, Texas, and that the Sheriff of Jefferson County, Texas shall maintain authority and responsibility arising out of the statutes of this state to exercise full control over the operation of the jail facility. In a period of emergency, when the jail facility becomes overcrowded or if other conditions arise which make it necessary for the sheriff of the County to restrict the number of prisoners placed within the facility, then, during such emergency, the sheriff may decline to imprison those persons charged with Class C misdemeanors in a Municipal Court of City. The extent and duration of the emergency shall be determined by the Sheriff of Jefferson County and her determination in that regard shall be final and while not subject to review by the governmental bodies of City or County may be reviewed for reasonableness by a court of competent jurisdiction.

A. CLASS C MISDEMEANOR OFFENSES

A1. It is mutually agreed between the parties hereto that upon presentation by a city police officer of a prisoner for a Class C Misdemeanor Offense to be held for Municipal Court, Sheriff shall book the prisoner in the Jefferson County Jail, once the prisoner is medically cleared, and the Sheriff will be responsible for the care and custody of the prisoner and his or her property. Billing costs and fees of the prisoner will begin at the time of book-in and as recorded in the jail records of the Sheriff. The Sheriff further agrees that he/she will not release from custody a prisoner who has been booked into the Jefferson County Jail until his or her release is lawfully ordered by the Municipal Court, a bail bond or recognizance is furnished, or such prisoner is released to the custody of the City or other responsible officials or parties. Billing costs will end

when the prisoner is released from the Jefferson County Jail either by lawful court order, a bail bond or recognizance being furnished, or when the City resumes physical custody of the prisoner. The time and date of release of the prisoner shall be recorded in the jail records of the Sheriff.

A2. The City shall pay to the County for the housing of prisoners at \$75.00 per day payable monthly. The \$75.00 per day charge will be broken down into six-hour segments at \$18.75 per/segment for any day until the prisoner is released as stated in A1. The \$75.00 per/day charge will apply to any part of any 6-hour segment of a day until released.

A3. Should a prisoner detained and/or incarcerated hereunder for a Class C misdemeanor by the Municipal Court require medical treatment in a hospital, then, in the sole discretion of the medical staff in charge of the county infirmary, expenses of such emergency or extraordinary medical or surgical treatment shall be the responsibility of the City. Charges for such treatment will be forwarded to the City as a part of each scheduled billing as outlined herein.

A4. The City shall be responsible for the transportation of prisoners from the jail to the City Municipal Court or other court facility designated by the City.

A5. It is further agreed that during the term of this agreement, the City will be solely responsible for collecting any fines and or bonds assessed by the City's Municipal Court against any inmate who is the subject of this agreement.

A6. In the furnishing of jail facilities under this contract, each party shall be responsible for the acts and omissions of its officers and employees without waiver of any immunities or defenses against the claims of third parties. This agreement shall not constitute an indemnification agreement for the acts or omissions of any party.

B. CLASS B MISDEMEANOR OR HIGHER OFFENSES

B1. It is mutually agreed between the parties hereto that, upon presentation by a city police officer of a prisoner for a Class B Offense or higher without a warrant or court commitment, the Sheriff shall book the prisoner in the Jefferson County Jail once the prisoner is medically cleared and will then be responsible for the care and custody of the prisoner and his or her property. Billing costs and fees of the prisoner will begin at the time of book-in. The Sheriff further agrees that she will not release from custody a prisoner who has been booked into the Jefferson County Jail until his or her release is lawfully ordered, or a bail bond or recognizance is furnished, or such prisoner is released to the city or other responsible officials or parties.

B2. If the prisoner is booked into the Jefferson County Jail under a Jefferson County arrest warrant or court commitment, the prisoner will be booked without charge to the City. All other prisoners booked into the facility under a Class B offense or higher will be billed to the city upon book-in for costs as described in paragraph B3 until such time he or she is released or charges of \$75.00 have accrued.

B3. The City shall pay to the County for the housing of prisoners for Class B offenses and higher at \$75.00 per day payable monthly. The \$75.00 per day charge will be broken down into six-hour segments at \$18.75/segment for any day, until the prisoner is released or charges of \$75.00 have accrued. The \$75.00/day charge will apply to any part of any day until released or \$75.00 of charges have accrued.

6. Either City or County may, upon 30-day advance notice in writing, terminate this contract.

7. The provisions of this contract shall be cumulative of all provisions of the statutes of the State of Texas and all provisions of the Charter and Ordinances of the City of Nederland, Texas.

By the execution of this Contract, neither County or City waive defenses of governmental immunity to tort liability for claims by third parties available to each of them under the laws of the State of Texas or the United States and, insofar as City is concerned, the Charter of the City of Nederland, Texas.

8. All claims, disputes and other matters in question arising out of or relating to this contract shall be submitted to mediation or non-binding arbitration pursuant to the Section 791.015 and Chapter 2009 of the Texas Government Code, prior to any filing of any claim in a Texas court. Each party shall pay its own legal and other costs relating to the mediation or the non-binding arbitration regardless of the outcome of the mediation or the non-binding arbitration.

9. The provisions of this contract shall be cumulative of all provisions of the statutes of the State of Texas. By the execution of this Contract, neither County or City waive defenses of governmental immunity to tort liability to third parties available to each of them under the laws of the State of Texas or the United States for any claims arising under this Agreement.

EXECUTED the day and year above written.

JEFFERSON COUNTY SHERIFF'S OFFICE

ZENA STEPHENS, Sheriff Jefferson County, Texas

ATTEST:

JEFFERSON COUNTY, TEXAS

County Clerk, Jefferson County, Texas

JEFF BRANICK
County Judge

ATTEST:

CITY OF NEDERLAND

City Clerk, City of Nederland, Texas

CHRISTOPHER DUQUE
City Manager

INTERGOVERNMENTAL CONTRACT BETWEEN
JEFFERSON COUNTY, TEXAS AND THE
CITY OF GROVES

THE STATE OF TEXAS COUNTY OF JEFFERSON	§ § §	KNOW ALL MEN BY THESE PRESENTS:
---	-------------	--

THIS CONTRACT is executed this _____ day of _____, 2021, by and between the COUNTY OF JEFFERSON, STATE OF TEXAS, called "County," acting by and through its duly elected and qualified Commissioners Court, and the CITY OF Groves, a Home Rule City of Jefferson County, Texas, hereinafter called "City," under the terms, authority and provisions of Chapter 791 of the Texas Government Code.

WHEREAS, it has been found and determined by the Commissioners' Court of Jefferson County, Texas, and by the City Council of the City of Groves, Texas, that it is advantageous to each named governmental entity that services be exchanged between the County and the City with regard to the governmental functions hereinafter described and that the exchange of such services will result in increased efficiency and economy to the citizens of each such governmental entity with regard to the described governmental functions; and

WHEREAS, it is agreed by the governing bodies of the County and the City that the consideration moving between the parties in support of this agreement is the exchange of services and payment of reasonable compensation as herein contemplated:

NOW THEREFORE, in consideration of the covenants, conditions and undertakings hereinafter described, it is agreed:

1. The contractual relationship created in this agreement shall begin on November 1, 2021 and shall continue until and through October 31, 2022. Thereafter, the contract shall continue from year to year thereafter unless terminated by either of the parties in accordance with Paragraph 7 and will automatically renew according to the terms and conditions herein unless terminated by giving written notice as outlined herein below.
2. The County and the City, in paying for the performance of governmental functions and services described in this contract, shall make payment therefore from current revenues available to the paying party. The daily charges may be revised by written amendment to this agreement. However, the daily charge shall be uniformly assessed to all cities in Jefferson County.
3. The authority of each political subdivision to perform a contractual service under this contract includes the authority to apply the rules, regulations, and ordinances of the political subdivision providing the service or services contemplated by this agreement. In this regard, in the event any other city in Jefferson County is charged an amount less than the \$75.00/day charge established herein, then the City of Groves's daily rate shall be reduced to such lesser amount effective for any and all days the lesser amount is charged to said other city.
4. During the existence of this contractual relationship, County shall maintain a jail facility which will, as nearly as possible, conform to the physical and operational requirement of Chapter 351 and Section 351.001 of the Texas Local Government Code. All property, real and personal, necessary to the maintenance and operation of such jail, and all personnel required for the operation of such facility shall be furnished by County at the expense of County. City may, at its option, lodge all persons arrested by City Peace Officers who are to be detained in the jail facilities of County. The detention of such person in the County Jail shall be subject to the control of the

appropriate court with whom an information, complaint, indictment, or other legal process may be filed.

5. It is specifically agreed that the jail facilities of County shall remain under the control of the Commissioners' Court of Jefferson County, Texas, and that the Sheriff of Jefferson County, Texas shall maintain authority and responsibility arising out of the statutes of this state to exercise full control over the operation of the jail facility. In a period of emergency, when the jail facility becomes overcrowded or if other conditions arise which make it necessary for the sheriff of the County to restrict the number of prisoners placed within the facility, then, during such emergency, the sheriff may decline to imprison those persons charged with Class C misdemeanors in a Municipal Court of City. The extent and duration of the emergency shall be determined by the Sheriff of Jefferson County and her determination in that regard shall be final and while not subject to review by the governmental bodies of City or County may be reviewed for reasonableness by a court of competent jurisdiction.

A. CLASS C MISDEMEANOR OFFENSES

A1. It is mutually agreed between the parties hereto that upon presentation by a city police officer of a prisoner for a Class C Misdemeanor Offense to be held for Municipal Court, Sheriff shall book the prisoner in the Jefferson County Jail, once the prisoner is medically cleared, and the Sheriff will be responsible for the care and custody of the prisoner and his or her property. Billing costs and fees of the prisoner will begin at the time of book-in and as recorded in the jail records of the Sheriff. The Sheriff further agrees that he/she will not release from custody a prisoner who has been booked into the Jefferson County Jail until his or her release is lawfully ordered by the Municipal Court, a bail bond or recognizance is furnished, or such prisoner is released to the custody of the City or other responsible officials or parties. Billing costs will end

when the prisoner is released from the Jefferson County Jail either by lawful court order, a bail bond or recognizance being furnished, or when the City resumes physical custody of the prisoner. The time and date of release of the prisoner shall be recorded in the jail records of the Sheriff.

A2. The City shall pay to the County for the housing of prisoners at \$75.00 per day payable monthly. The \$75.00 per day charge will be broken down into six-hour segments at \$18.75 per/segment for any day until the prisoner is released as stated in A1. The \$75.00 per/day charge will apply to any part of any 6-hour segment of a day until released.

A3. Should a prisoner detained and/or incarcerated hereunder for a Class C misdemeanor by the Municipal Court require medical treatment in a hospital, then, in the sole discretion of the medical staff in charge of the county infirmary, expenses of such emergency or extraordinary medical or surgical treatment shall be the responsibility of the City. Charges for such treatment will be forwarded to the City as a part of each scheduled billing as outlined herein.

A4. The City shall be responsible for the transportation of prisoners from the jail to the City Municipal Court or other court facility designated by the City.

A5. It is further agreed that during the term of this agreement, the City will be solely responsible for collecting any fines and or bonds assessed by the City's Municipal Court against any inmate who is the subject of this agreement.

A6. In the furnishing of jail facilities under this contract, each party shall be responsible for the acts and omissions of its officers and employees without waiver of any immunities or defenses against the claims of third parties. This agreement shall not constitute an indemnification agreement for the acts or omissions of any party.

B. CLASS B MISDEMEANOR OR HIGHER OFFENSES

B1. It is mutually agreed between the parties hereto that, upon presentation by a city police officer of a prisoner for a Class B Offense or higher without a warrant or court commitment, the Sheriff shall book the prisoner in the Jefferson County Jail once the prisoner is medically cleared and will then be responsible for the care and custody of the prisoner and his or her property. Billing costs and fees of the prisoner will begin at the time of book-in. The Sheriff further agrees that she will not release from custody a prisoner who has been booked into the Jefferson County Jail until his or her release is lawfully ordered, or a bail bond or recognizance is furnished, or such prisoner is released to the city or other responsible officials or parties.

B2. If the prisoner is booked into the Jefferson County Jail under a Jefferson County arrest warrant or court commitment, the prisoner will be booked without charge to the City. All other prisoners booked into the facility under a Class B offense or higher will be billed to the city upon book-in for costs as described in paragraph B3 until such time he or she is released or charges of \$75.00 have accrued.

B3. The City shall pay to the County for the housing of prisoners for Class B offenses and higher at \$75.00 per day payable monthly. The \$75.00 per day charge will be broken down into six-hour segments at \$18.75/segment for any day, until the prisoner is released or charges of \$75.00 have accrued. The \$75.00/day charge will apply to any part of any day until released or \$75.00 of charges have accrued.

6. Either City or County may, upon 30-day advance notice in writing, terminate this contract.

7. The provisions of this contract shall be cumulative of all provisions of the statutes of the State of Texas and all provisions of the Charter and Ordinances of the City of Groves, Texas. By

the execution of this Contract, neither County or City waive defenses of governmental immunity to tort liability for claims by third parties available to each of them under the laws of the State of Texas or the United States and, insofar as City is concerned, the Charter of the City of Groves, Texas.

8. All claims, disputes and other matters in question arising out of or relating to this contract shall be submitted to mediation or non-binding arbitration pursuant to the Section 791.015 and Chapter 2009 of the Texas Government Code, prior to any filing of any claim in a Texas court. Each party shall pay its own legal and other costs relating to the mediation or the non-binding arbitration regardless of the outcome of the mediation or the non-binding arbitration.

9. The provisions of this contract shall be cumulative of all provisions of the statutes of the State of Texas. By the execution of this Contract, neither County or City waive defenses of governmental immunity to tort liability to third parties available to each of them under the laws of the State of Texas or the United States for any claims arising under this Agreement.

EXECUTED the day and year above written.

JEFFERSON COUNTY SHERIFF'S OFFICE

ZENA STEPHENS, Sheriff Jefferson County, Texas

ATTEST:

JEFFERSON COUNTY, TEXAS

County Clerk, Jefferson County, Texas

JEFF BRANICK
County Judge

ATTEST:

CITY OF GROVES

City Clerk, City of Groves, Texas

D.E. SOSA
City Manager



Joleen E. Fregia
Chief Deputy
E-Mail
joleen@co.jefferson.tx.us

Charlie Hallmark
County Treasurer
1149 Pearl Street – Basement
Beaumont, Texas 77701

Office (409) 835-8509
Fax (409) 839-2347
E-Mail
challmark@co.jefferson.tx.us

November 9, 2021

Judge Jeff R. Branick and
Commissioners Court
Jefferson County Courthouse
Beaumont, Texas 77701

Gentlemen:

Enclosed is the Investment Schedule as of October 31st, 2021, including interest earnings.

The 90 day Treasury discount rate on October 31st, 2021 was 0.05% and the interest on your checking accounts for the month of October was 0.16%

Included in the attached report are the balances for the County's pledged collateral.

This report meets the requirements for investment officers in compliance with the Texas Government Code. Title 10, Section 2256.023.

This should be on the agenda for November 16th, 2021, to be received and filed.

Sincerely,

Charlie Hallmark CIO
Enclosure

Agenda should read:

Receive and File Investment Schedule for October, 2021,
including the year to date total earnings on County funds.

FISCAL YEAR 2021-2022

YIELD TO MATURITY AND INTEREST EARNINGS

MONTH	90 DAY T. BILL YIELD	INVESTMENT INTEREST EARNED	CHECKING ACCOUNT YIELD	TEXAS CLASS INTEREST	TEXAS CLASS YIELD
OCTOBER	0.050%	\$17,244.34	0.160%	\$0.00	0.000%
NOVEMBER	0.000%	\$0.00	0.160%	\$0.00	0.000%
DECEMBER	0.000%	\$0.00	0.160%	\$0.00	0.000%
JANUARY	0.000%	\$0.00	0.160%	\$0.00	0.000%
FEBRUARY	0.000%	\$0.00	0.160%	\$0.00	0.000%
MARCH	0.000%	\$0.00	0.160%	\$0.00	0.000%
APRIL	0.000%	\$0.00	0.160%	\$0.00	0.000%
MAY	0.000%	\$0.00	0.160%	\$0.00	0.000%
JUNE	0.000%	\$0.00	0.160%	\$0.00	0.000%
JULY	0.000%	\$0.00	0.160%	\$0.00	0.000%
AUGUST	0.000%	\$0.00	0.160%	\$0.00	0.000%
SEPTEMBER	0.000%	\$0.00	0.160%	\$0.00	0.000%
ANNUAL TOTALS		\$17,244.34		\$0.00	\$17,244.34

PGM: GMCOMMV2

DATE
11-16-2021

PAGE: 1

NAME

AMOUNT

CHECK NO.

TOTAL

PAYROLL FUND

JEFFERSON CTY. TREASURER - PAYROLL
JEFFERSON CTY. TREASURER - PAYROLL76,072.66
2,833.68489008
48900978,906.34**
78,906.34***



Pine Island Estates Phase 3A

WITHIN

JEFFERSON COUNTY, TEXAS

APPROVALS:

STATE OF TEXAS JEFFERSON COUNTY

APPROVED BY THE COMMISSIONERS COURT OF JEFFERSON COUNTY, TEXAS ON THE _____ DAY OF _____ A.D. 2018, AUTHORIZING THE APPROVAL OF PLANS FOR CONSTRUCTION OF ROADWAYS AND DRAINAGE. JEFFERSON COUNTY ASSUMES NO OBLIGATION FOR THE MAINTENANCE OF STREETS/ROADS, DRAINAGE, OR ANY OTHER IMPROVEMENTS.

VERNON PIERCE
COMMISSIONER, PRECINCT 1
JEFFERSON COUNTY, TEXAS

DARRELL BUSH
COMMISSIONER, PRECINCT 2
JEFFERSON COUNTY, TEXAS

MICHAEL SINEGAL
COMMISSIONER, PRECINCT 3
JEFFERSON COUNTY, TEXAS

EVERETTE "BO" ALFRED
COMMISSIONER, PRECINCT 4
JEFFERSON COUNTY, TEXAS

JEFF BRANICK
COUNTY JUDGE
JEFFERSON COUNTY, TEXAS

MICHELLE FALGOUT, P.E. COUNTY ENGINEER
JEFFERSON COUNTY, TEXAS

DATE

JEFFERSON COUNTY DRAINAGE DISTRICT NO. 6

DOUG CANANT, P.E.
DISTRICT ENGINEER

DATE

MEEKER MUNICIPAL WATER DISTRICT

BILLY KINNEY, PRESIDENT

DATE

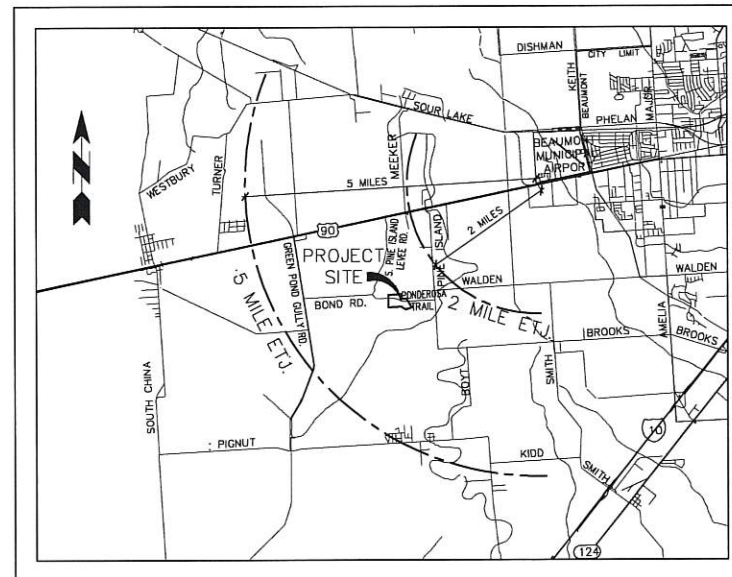

LOCATION MAP
N.T.S.

INDEX:

- C1.00 COVER SHEET
- C1.01 SHEET LOCATION KEY
- C1.02 PRELIMINARY PLAT PHASE 3A - SHEET 1
- C1.03 PRELIMINARY PLAT PHASE 3A - SHEET 2
- C1.04 MASTER PLAN
- C2.00 PRE-DEVELOPED DRAINAGE PLAN
- C2.01 DRAINAGE CRITERIA & POND SIZING
- C2.02 PRE-DEVELOPED DRAINAGE CALCULATIONS
- C2.03 PHASE 3 DRAINAGE PLAN
- C2.04 DEVELOPED DRAINAGE CALCS 10 & 100 YR FREQ STORM
- C3.00 EROSION CONTROL PLAN
- C3.01 EROSION CONTROL PLAN
- C4.00 P&P PONDEROSA TRAIL STA. 21+00 - 29+50
- C4.01 P&P PONDEROSA TRAIL STA. 29+50 - 35+50
- C4.02 P&P PONDEROSA TRAIL STA. 35+50 - END OF PHASE 3A
- C4.03 P&P SHORT LEAF TRAIL STA. 00+60 - 03+51
- C5.00 P&P DETENTION DITCH No.1 STA. 01+00 - 11+00
- C5.01 P&P DETENTION DITCH No.1 STA. 11+00 - 21+00
- C5.02 P&P DETENTION DITCH No.1 STA. 21+00 - OUT FALL
- C5.03 P&P DETENTION DITCH No.2 STA. 01+00 - 11+00
- C5.04 P&P DETENTION DITCH No.2 STA. 11+00 - 19+94
- C6.00 GENERAL NOTES AND DETAILS
- C6.01 WATER DETAILS
- C6.02 EROSION CONTROL, GENERAL NOTES AND DETAILS
- C6.03 STREET MARKERS AND SIGN DETAILS
- C6.04 STREET MARKERS AND SIGN DETAILS

Fittz & Shipman
INC.

Consulting Engineers and Land Surveyors

1405 CORNERSTONE COURT BEAUMONT, TEXAS
(409)832-7238 FAX (409)832-7303
T.B.P.E. FIRM NO. F-1160 T.X.L.S. FIRM NO. 100186



OWNERSHIP OF DOCUMENTS
THIS DOCUMENT, AND THE IDEAS AND DESIGNS INCORPORATED HEREIN, AS AN INSTRUMENT OF PROFESSIONAL SERVICE, IS THE PROPERTY OF FITTZ & SHIPMAN, INC. AND IS NOT TO BE USED, IN WHOLE OR IN PART, FOR ANY OTHER PROJECT WITHOUT THE WRITTEN AUTHORIZATION OF FITTZ & SHIPMAN, INC.
DWC NAME: 18060.0001 C300.DWG
PLOT DATE: Aug 18, 2021 JMc SHEET **C1.00**

G:\PROJECTS\18060 Phase 3A\Civil Drawings\18060-3A_CE_SITE.dwg Aug 18, 2021 01:23pm

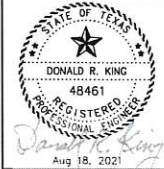
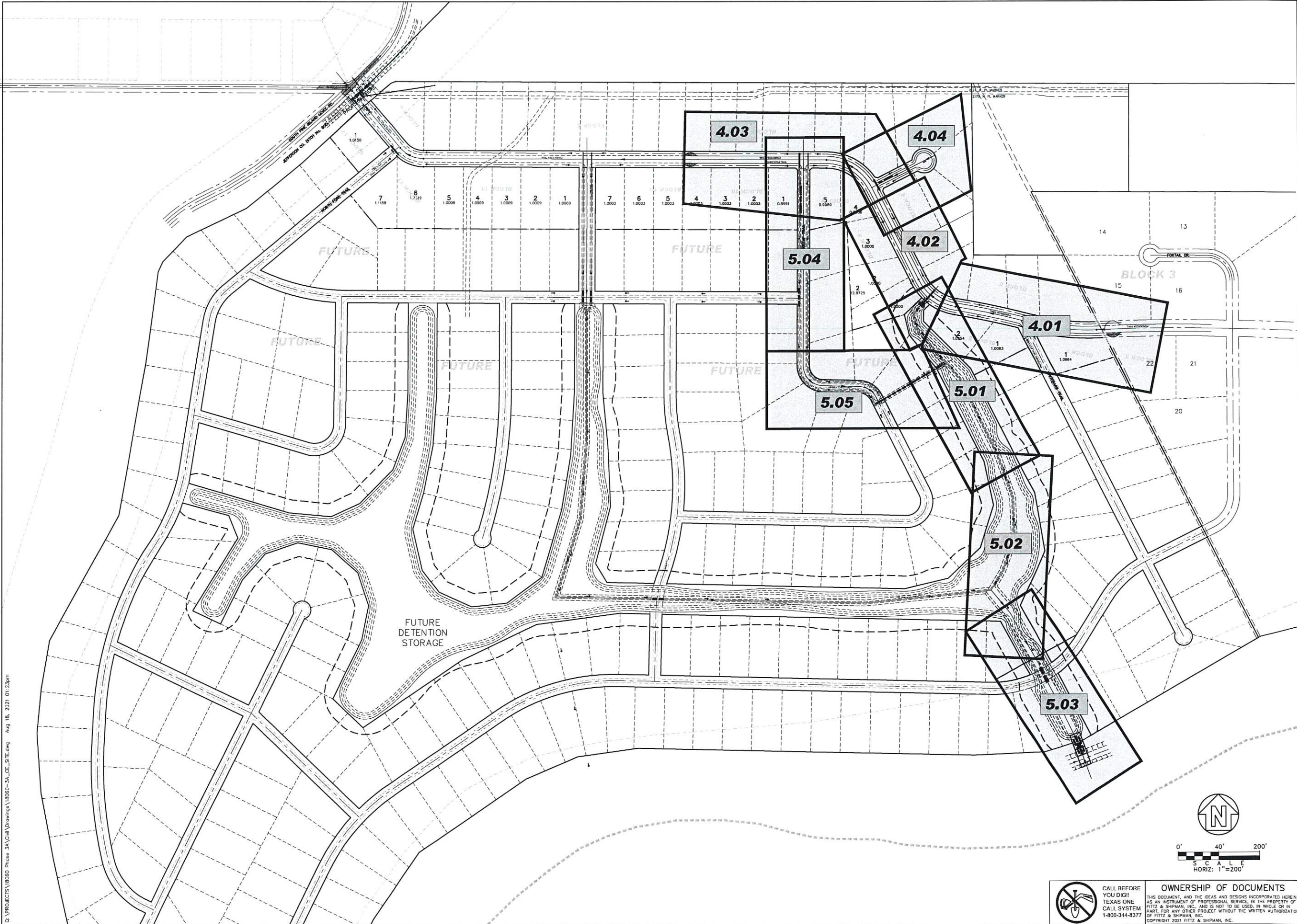

Pine Island Estates Phase 3A

Doggett's

FS PROJECT #
18060.001

DATE: Aug 18, 2021

SCALE: 1" = 20'

DRAWN BY: JMc

CHECK BY: DRK

FS DRAWING NAME:
18060_3A_CE_SITE

SHEET
LOCATION
KEY

C1.01



CALL BEFORE
YOU DIG!!
TEXAS ONE
CALL SYSTEM
1-800-344-8377

OWNERSHIP OF DOCUMENTS

THIS DOCUMENT, AND THE IDEAS AND DESIGNS INCORPORATED HEREIN, AS AN INSTRUMENT OF PROFESSIONAL SERVICE, IS THE PROPERTY OF FITZ & SHIPMAN, INC. AND IS NOT TO BE USED, IN WHOLE OR IN PART, FOR ANY OTHER PROJECT WITHOUT THE WRITTEN AUTHORIZATION OF FITZ & SHIPMAN, INC.

© COPYRIGHT 2021 FITZ & SHIPMAN, INC.

DATE

ISSUED FOR

NO.

Fittz & Shipman INC.

Consulting Engineers and Land Surveyors

1405 Cornerstone Court
Beaumont, TX 77706
Ph. (409) 832-7238
Fax. (409) 832-7303
www.fitzshipman.com
T.B.P.E. Firm #1160 T.A.L.S. Firm #100186

METES & BOUNDS DESCRIPTION &
+ CULVERT TABLE TO BE INCLUDED
HERE

Drainage Culvert Sizing			Culvert		
Address	Street		Lot	Block	Dia (inches)
13670	Ponderosa Trail		1	6	18
13680	"	"	2	"	18
13690	"	"	3	"	24
13700	"	"	4	"	24
13710	"	"	5	"	2-30
13720	"	"	6	"	2-30
13730	"	"	11	6	18
13740	"	"	12	"	18
13750	"	"	13	"	24
13760	"	"	14	"	2-18
13770	"	"	15	"	2-18
13780	"	"	16	"	18
13790	"	"	17	"	18
13800	"	"	18	"	18

13675	Ponderosa Trail		1	7	18
13685	"	"	1	8	18
13694	"	"	2	"	24
13705	"	"	1	9	24
13715	"	"	2	"	24
13725	"	"	3	"	18
13735	"	"	4	"	18
13755	"	"	5	"	18
13765	"	"	1	10	2-18
13775	"	"	2	"	18
13785	"	"	3	"	18
13795	"	"	4	"	18

Drainage Culvert Sizing			Culvert		
Address	Street		Lot	Block	Dia (inches)
3710	Whitebark Trail		1	8	18
3715	"	"	1	7	18
3610	Shortleaf Trail		6	6	24
3620	"	"	7	"	18
3630	"	"	8	"	18
3625	"	"	9	"	18
3615	"	"	9	"	18
3605	"	"	11	"	24
3715	Longleaf Trail		5	9	2-18
3720	"	"	1	10	2-24

- NOTES:
- "o" 1/2" CAPPED IRON RODS SET AT ALL LOT CORNERS UNLESS OTHERWISE NOTED.
 - ALL UTILITY EASEMENTS SHOWN HEREON INCLUDE THE RIGHT TO TRIM OVERHANGING TREES AND SHRUBS LOCATED IN THE PROPERTY BELONGING TO OR BEING A PART OF THIS ADDITION.
 - JEFFERSON COUNTY REQUIRES ALL CONSTRUCTION TO HAVE MINIMUM FIRST FLOOR ELEVATION THAT IS ONE (1) FOOT ABOVE THE BFE (BASE FLOOD ELEVATION). NG = DENOTES NATURAL GROUND ELEVATION OF LOT ON FINAL PLAT.
 - ALL STRUCTURES BUILT WITHIN THIS SUBDIVISION SHALL BE BUILT AT A MINIMUM FINISHED FLOOR FOR HOMES IN THIS SUBDIVISION IS REQUIRED TO BE ELEVATION 31.0' RELATIVE TO THE BENCHMARKS SHOWN ON THIS PLAT OR MIN. 18 INCHES ABOVE EXISTING GROUND.
 - EACH HOUSE SHALL INSTALL AN AEROBIC WASTEWATER SYSTEM DESIGNED AND INSTALLED ACCORDING TO TCEQ RULES FOR ON-SITE SEWERAGE FACILITIES.
 - JEFFERSON COUNTY ASSUMES NO OBLIGATION FOR THE ADEQUACY OF SAID LOT SIZES AND OR LOT DIMENSIONS FOR SUITABILITY OR COMPLIANCE WITH TCEQ REGULATIONS FOR ON SITE SEWAGE TREATMENT FACILITIES.
 - BEARINGS AND COORDINATES ARE REFERENCED TO THE STATE PLANE COORDINATE SYSTEM, TEXAS SOUTH CENTRAL ZONE, NAD83, U.S. SURVEY FEET.
 - ALL LOTS SHALL BE GRADED TO DRAIN TO STREET. FRONT OF LOTS 1-2 BLOCK 8 SHALL BE GRADED TO DRAIN TO STREET, REAR GRADED TO REAR CHANNEL. LOTS SHALL NOT DRAIN ONTO ADJACENT LOTS BEFORE AND AFTER STREET AND DRAINAGE FACILITIES ARE BUILT.
 - FINAL DETERMINATION OF CULVERT SIZE SHALL BE BY JEFFERSON COUNTY PRECINCT OFFICE.
 - LOT OWNERS SHALL NOT BE ALLOWED TO INSTALL CULVERTS/SURFACE DRAINS TO REPLACE THE OPEN DITCH SYSTEM FRONTING THEIR LOT(S) OTHER THAN ALLOWED BY THE COUNTY FOR DRIVEWAY.
 - NO MORE THAN ONE SINGLE FAMILY DETACHED DWELLING SHALL BE LOCATED ON EACH LOT.
 - SUBDIVISION BENCHMARKS:
TBM #1 - ELEV. & DESCRIPTION HERE
TBM #2 - IELEV. & DESCRIPTION HERE
ELEVATIONS ARE REFERENCED TO NOS = BL xxxxxx.
 - THE UNDERSIGNED SURVEY DOES NOT WARRANT THE ACCURACY OF PROPOSED ROAD, WASTEWATER TREATMENT DATA, OR OTHER ENGINEERING DATA HEREON.

SUMMARY OF DEVELOPMENT		
LOTS	31.780	ACRES
RIGHT OF WAY	5.102	ACRES
COMMON AREAS	0.000	ACRES
TOTAL	36.883	ACRES
TOTAL LENGTH OF STREETS	0.527	MILE

SITE DRAINAGE NOTE:
LOTS SHALL BE GRADED TO DRAIN TOWARDS STREETS.
NO STORM WATER SHALL DRAIN TO ADJACENT
PROPERTIES BEFORE AND AFTER STRUCTURES ARE BUILT.

A PRELIMINARY PLAT
of
**PINE ISLAND ESTATES
PHASE 3A**
LOTS 1 - 18, BLOCK 6
LOT 1, BLOCK 7
LOT 1 - 2, BLOCK 8
LOT 1 - 5, BLOCK 9
LOTS 1 - 4, BLOCK 10
(30 LOT TOTAL)

BEING A 36.883 ACRE SUBDIVISION
OUT OF THE
MICHAEL D. DOGUET & LISA L. DOGUET
TRACT OF LAND LOCATED IN THE
JAMES GERISH, SR. LEAGUE, A-24
H.T. & B.R.R. SURVEY, SECTION 5, A-140
JEFFERSON COUNTY, TEXAS
BEING DEVELOPED BY:
DIAMOND D. RANCH, LTD.
APRIL 2021

THIS IS A PRELIMINARY
CONCEPT DRAWING ONLY
NOT FOR CONSTRUCTION
PURPOSES OR LAND
SALES

Fittz & Shipman
INC.
Consulting Engineers and Land Surveyors
1405 CORNERSTONE COURT, BEAUMONT, TEXAS
(409) 832-7238 FAX (409) 832-7303
T.B.P.E. FIRM #1160 • T.X.L.S. FIRM #100186

C:\PROJECTS\18060 Phase 3A\CivilDrawings\18060-3A_CE_SITE.dwg Aug 18, 2021 01:24pm

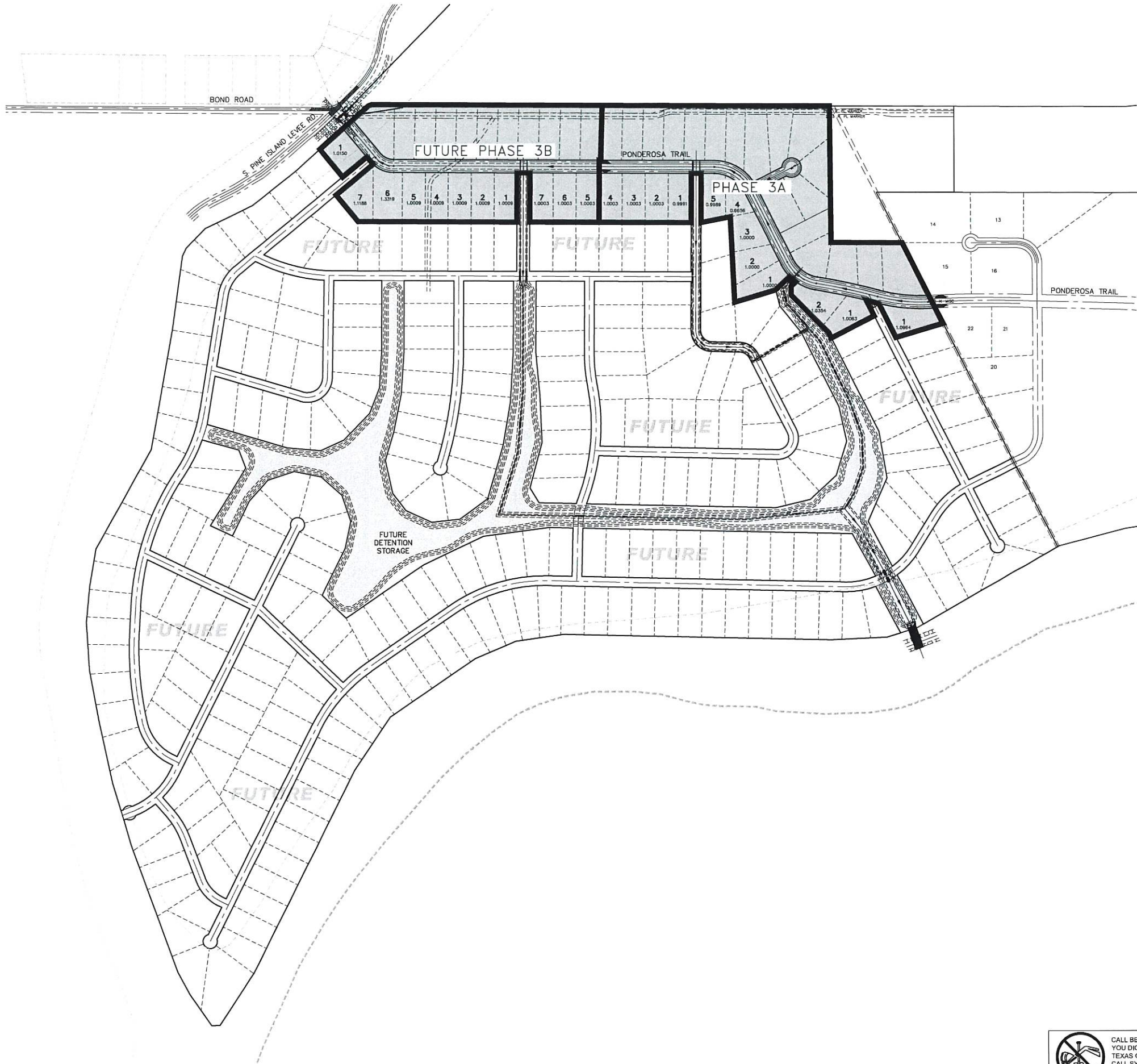

0' 300' 600'
SCALE
HORIZ: 1"=300'



CALL BEFORE
YOU DIG!
TEXAS ONE
CALL SYSTEM
1-800-344-8377

OWNERSHIP OF DOCUMENTS
THIS DOCUMENT, AND THE IDEAS AND DESIGNS INCORPORATED HEREIN, AS AN INSTRUMENT OF PROFESSIONAL SERVICE, IS THE PROPERTY OF FITTZ & SHIPMAN, INC. AND IS NOT TO BE USED, IN WHOLE OR IN PART, FOR ANY OTHER PROJECT WITHOUT THE WRITTEN AUTHORIZATION OF FITTZ & SHIPMAN, INC.
COPYRIGHT 2021 FITTZ & SHIPMAN, INC.



**Pine Island
Estates Phase 3A**

FS PROJECT #
18060.001

DATE: Aug 18, 2021

SCALE: 1" = 200'

DRAWN BY: JMc

CHECK BY: DRK

FS DRAWING NAME:
18060_3A_CE_SITE

MASTER
PLAN

C1.04

© COPYRIGHT 2021 FITTZ & SHIPMAN, INC.

Fittz & Shipman
INC.

Consulting Engineers and Land Surveyors
1405 Cornerstone Court Beaumont, TX 77706
Ph. (409) 832-7238 Fax. (409) 832-7303
www.fittzshipman.com
T.B.P.E. Firm #1160 T.X.L.S. Firm #10186

NO. _____
ISSUED FOR _____
DATE _____

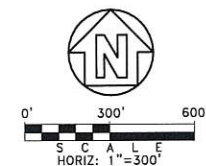
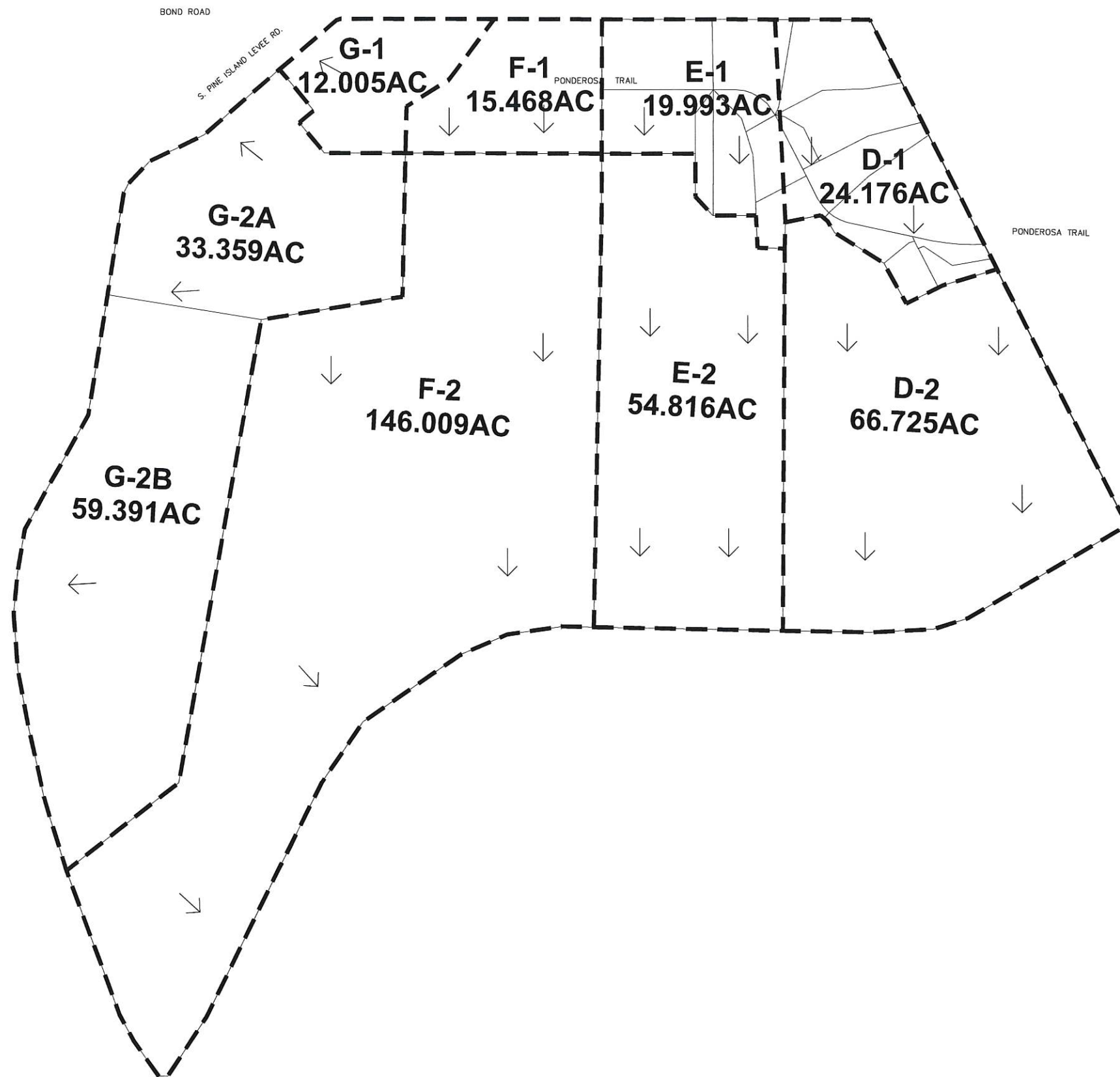

OWNERSHIP OF DOCUMENTS

THIS DOCUMENT, AND THE IDEAS AND DESIGNS INCORPORATED HEREIN, AS AN INSTRUMENT OF PROFESSIONAL SERVICE, IS THE PROPERTY OF FITTZ & SHIPMAN, INC., AND IS NOT TO BE USED, IN WHOLE OR IN PART, FOR ANY OTHER PROJECT WITHOUT THE WRITTEN AUTHORIZATION OF FITTZ & SHIPMAN, INC.

COPYRIGHT 2021 FITTZ & SHIPMAN, INC.



Fittz & Shipman INC.

Consulting Engineers and Land Surveyors

1405 Corners Court
Bloomington, TX 77136
Ph. (409) 333-3333 Fax (409) 332-3363
www.fitzshipman.com
T.B.P.E. Firm #1190 T.X.L.S. Firm #100186

FS PROJECT # 18060.001	
DATE:	Aug 18, 2021
SCALE:	1" = 200'
DRAWN BY:	JMc
CHECK BY:	DRK
FS DRAWING NAME: 18060_3A_CE_SITE	
PRE-DEVELOPED DRAINAGE PLAN	

C2.00

Summary of Design Criteria

Pine Island Estates
Master Plan Layout

Subbasin Hydrograph Method SCS TR-55
Time of Concentration Kirpich
Link Routing Method Hydrodynamic
Storage Node Exfiltration None

JEFFERSON COUNTY
SCA TR-55 TYPE III DISTRIBUTION
NOAA Atlas 14 Vol 11 (2017)
https://hdsc.nws.noaa.gov/hdsc/pfds/pfds_map_cont/

24 hour rainfall/event	
Event Level	Inches of Rain
2-year	5.35
5-year	7.26
10-year	9.15
25-year	12.10
50-year	14.60
100-year	17.70

Time of Concentration

TOC Method Kirpich
Sheet Flow Equation

$T_c = (0.0078 * ((L^{0.77}) * (S^{0.485})))$

Where:

Tc = Time of Concentration (min)
L = Flow Length (ft)
S = Slope (ft/ft)

SCS Type III Rainfall
Jefferson County, Texas

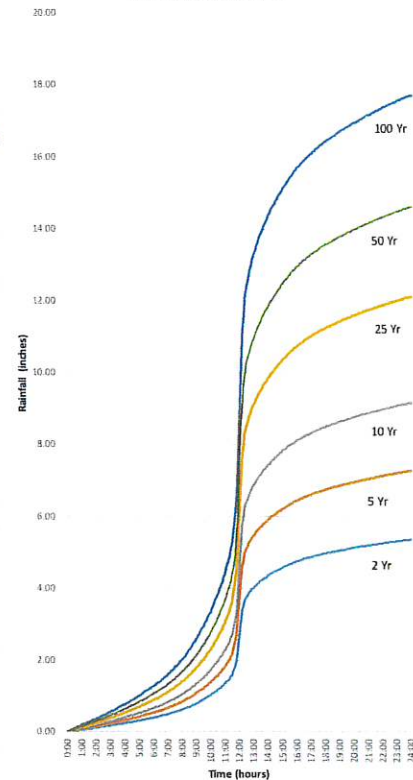

Hydrology Report

Hydroflow Express Extension for Autodesk® Civil 3D® by Autodesk, Inc.

Wednesday, Mar 17 2021

Pine Island Estates Ph-3A Pre-Developed Storm Flow

Hydrograph type	= SCS	Peak discharge (cfs)	= 318.63
Storm frequency (yrs)	= 100	Time interval (min)	= 1
Drainage area (ac)	= 44.169	Curve number (CN)	= 82
Basin Slope (%)	= n/a	Hydraulic length (ft)	= n/a
Tc method	= User	Time of conc. (min)	= 56
Total precip. (in)	= 17.70	Storm Distribution	= Type III
Storm duration (hrs)	= 24	Shape factor	= 484

Hydrograph Volume = 2,464,298 (cuft); 56,573 (acft)

Runoff Hydrograph

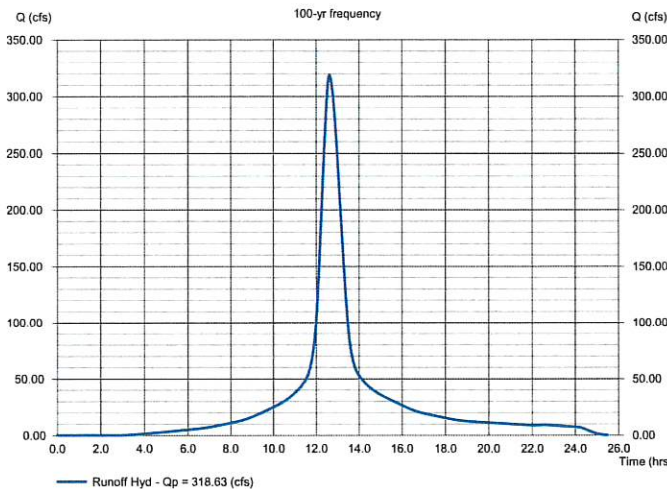

Hydrology Report

Hydroflow Express Extension for Autodesk® Civil 3D® by Autodesk, Inc.

Wednesday, Mar 17 2021

Pine Island Estates Ph-3A Developed Storm Flow

Hydrograph type	= SCS	Peak discharge (cfs)	= 388.86
Storm frequency (yrs)	= 100	Time interval (min)	= 1
Drainage area (ac)	= 44,170	Curve number (CN)	= 84
Basin Slope (%)	= n/a	Hydraulic length (ft)	= n/a
Tc method	= User	Time of conc. (min)	= 39
Total precip. (in)	= 17.70	Storm Distribution	= Type III
Storm duration (hrs)	= 24	Shape factor	= 484

Hydrograph Volume = 2,501,744 (cuft); 57,432 (acft)

Runoff Hydrograph

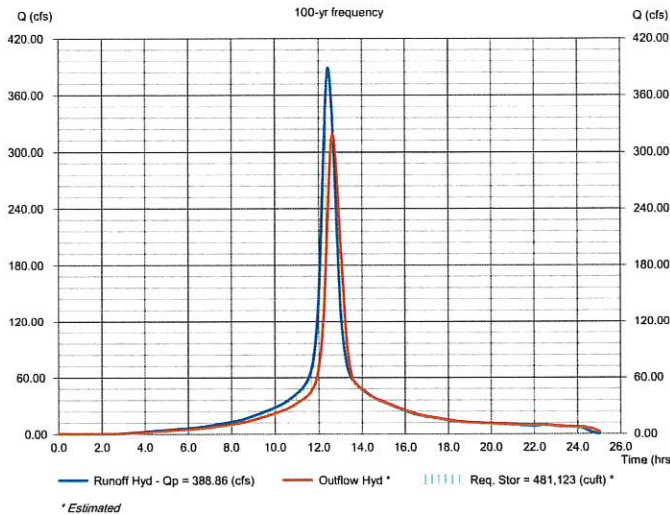

Rainfall IDF Curves - Rational Method
TxDOT - Jefferson County
NOAA Atlas 14 - 2017

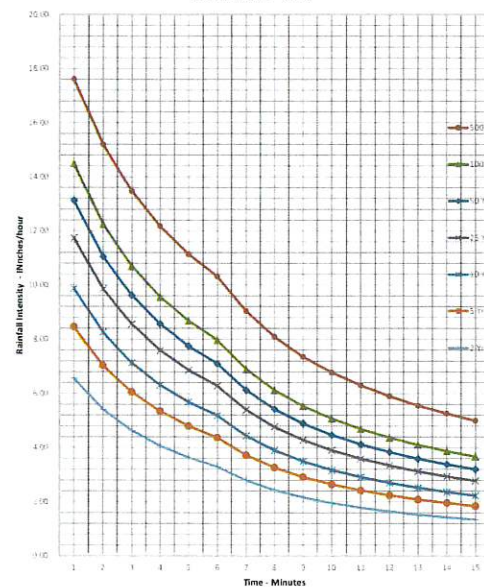

Job Name: PINE ISLAND ESTATES - Phase 3A
Job No: 18060.0000

DETERMINATION OF PHASE 3A DETENTION POND SIZES
BASED ON PRE-DEVELOPMENT & POST DEVELOPMENT

SCS TR55 method

Pre-Developed

SCS Type III Storm Distribution	
AREA D1	24.176 Acres (see drawing Pine Island Estates Ph3 - Pre-Developed)
AREA E1	19.993
TOTAL	44.169 Acres

Compute Tc	Tc
Area D-1 (Pre-Developed)	36.82 min.
Ditch D1	19.37
Pipe D2	0.01
Sm Grain Contoured & terraced, poor	56.20 min.

Peak Flow - SCS Type III distribution (from Hydroflow)	Freq	2	5	10	25	50	100
Q		74.60	112.49	150.15	208.65	257.93	318.83

Developed Phase 3A

D1	0.764	Compute Developed Tc - from DEV	
D2	0.867	Area D10	13.07
D3	1.216	pipes D7 +D4	0.29
D4	1.176	channel D6 +D5	6.17
D5	5.853	outfall D12.51 E52.60, 70.80	18.60
D7	2.896	pipes E78 E90	0.57
D8	0.657	Residential 1.00 ac, Ty D Soil	38.70 min.
D9	3.998	CN=84	
D10	4.928		
D11	1.973	Compute Pond Volume using new CN and longest Tc=39.2 with restriction to pre-dev flow cfs at outfall	
D12	1.88	Min. Req'd. Pond Volume - based on	
E1	3.796	Pre-dev cfs outflow at each storm freq	
E2	0.834		
E3	2.783		
E11	5.184		
E12	4.118		
E13	1.250		

	Freq	Pond Vol Req'd (cu ft.)	
	100	481,123	←Required Pond Size

Storage Available - Outfall Channels

Required Pond Size 481,123 CF

Channel D	Sta	Length	Assum EL	SS	W	H	FL	End Area	Avg End Area	Volume (CF)
	0+97.40	41.59	26.000	3.0	10.0	2.13	23.87	34.9		
	1+38.99	341.01	26.000	3.0	10.0	3.12	22.88	60.4	47.7	1,982 CF
	4+80.00	742.83	26.000	3.0	10.0	5.11	20.89	129.4	94.9	32,369
	12+22.83	154.10	26.000	3.0	10.0	5.85	20.15	161.3	148.9	110,591
	13+76.93	280.00	26.000	3.0	10.0	6.01	19.99	168.3	165.8	25,550
	14+26.93	230.00	26.000	3.0	10.0	6.05	19.95	170.3	169.3	47,408
14+26.95	16+56.93	50.00	26.000	3.0	10.0	7.68	18.32	253.7	212.0	48,766
	17+06.93		26.000	3.0	10.0	7.68	18.32	253.7	253.7	12,687
OUTLET	17+06.93	844.92	26.000	3.0	20.0	7.68	18.32	330.5	358.6	303,029
	25+51.85		26.000	3.0	20.0	8.50	17.50	386.8		
TOTAL		2,684.45								582,382.1 CF

Comparison - Pre-Development & Developed Conditions

Storm Drainage for Phase 3A

drainage to S outfall		Storm Frequency					
		2	5	10	25	50	100
Pre-Developed - Q cfs		74.60	112.49	150.15	208.65	257.93	318.83
Developed - Q cfs ¹		61.77	72.23	78.80	86.03	90.58	94.88

¹ Storm flows obtained from Stormmet Model (2-30" pipes E90 E91 & E92)



CALL BEFORE
YOU DIG!!
TEXAS ONE
CALL SYSTEM
1-800-344-8377

OWNERSHIP OF DOCUMENTS

THIS DOCUMENT, AND THE IDEAS AND DESIGNS INCORPORATED HEREIN, AS AN INSTRUMENT OF PROFESSIONAL SERVICE, IS THE PROPERTY OF FITTZ & SHIPMAN, INC., AND IS NOT TO BE USED, IN WHOLE OR IN PART, FOR ANY OTHER PROJECT WITHOUT THE WRITTEN AUTHORIZATION OF FITTZ & SHIPMAN, INC.

C2.01

© COPYRIGHT 2021 FITTZ & SHIPMAN, INC.

DATE

ISSUED FOR

NO.

Fittz & Shipman
INC.

Consulting Engineers and Land Surveyors
Beaumont, TX 77705
1405 Cornerstone Court
Ph. (409) 832-7238
Fax. (409) 832-7303
www.fittzshipman.com
T.B.P.E. Firm #1160 T.X.L.S. Firm #100186



Pine Island Estates Phase 3A

FS PROJECT #
18060.001

DATE: Aug 18, 2021

SCALE: AS STATED

DRAWN BY: JMc

CHECK BY: DRK

FS DRAWING NAME:
18060_3A_CE_SITE

DRAINAGE
CRITERIA &
POND SIZING

Subbasin Summary													
10 Yr Freq Storm - SCS TR55													
SN Subbasin ID	Area (ac)	Peak Rate	Weighted Curve Number	Average Slope (%)	Flow Length (ft)	Total Rainfall (in)	Total Runoff (in)	Peak Runoff (cfs)	Time of Concentration (days hh:mm:ss)				
1 A-D-1	24.176	484.00	82.00	0.1000	1668.36	9.14	6.95	168.02	100.78	0	00:36:49		
2 A-E-1	19.993	484.00	82.00	0.1000	737.42	9.14	6.95	138.95	111.05	0	00:18:00		
3 A-F-1	15.468	484.00	82.00	0.1000	724.20	9.14	6.95	107.50	86.32	0	00:17:45		
4 A-G-1	12.005	484.00	82.00	0.1000	1176.54	9.14	6.95	83.43	58.33	0	00:25:47		
5 D-2	68.932	484.00	82.00	0.1000	1885.09	9.14	6.95	479.08	286.71	0	00:37:04		
6 E-2	53.549	484.00	82.00	0.1000	2603.01	9.14	6.95	372.17	196.97	0	00:47:31		
7 F-2	146.009	484.00	82.00	0.1000	3174.28	9.14	6.95	1014.76	495.45	0	00:55:22		
8 G-2A	33.359	484.00	85.00	0.1000	1601.48	9.14	7.32	244.19	152.65	0	00:32:42		
9 G-2B	59.391	484.00	82.00	0.1000	1073.98	9.14	6.95	412.77	297.10	0	00:24:02		

Node Summary																	
10 Yr Freq Storm - SCS TR55																	
SN Element ID	Element Type	Invert Elevation (ft)	Ground/Rim Elevation (ft)	Initial Water Elevation (ft)	Surcharge Area (ft²)	Ponded Area (ft²)	Peak Inflow (cfs)	Max HGL Elevation (ft)	Max Surcharge Depth (ft)	Min Freeboard (ft)	Time of Peak Flooding Occurrence (days hh:mm)	Total Flooding Volume (ac-in)	Total Time Flooded (min)				
1 Jct-D1	Junction	27.03	28.50	27.03	28.50	0.00	100.84	27.64	0.00	0.86	0 00:35:01	0.00	0.00				
2 Jct-D2	Junction	24.74	25.70	24.74	25.70	0.00	350.46	26.42	0.00	1.32	0 00:00:00	0.00	0.00				
3 Jct-D99	Junction	17.00	25.00	17.00	25.00	0.00	350.46	19.54	0.00	5.46	0 00:00:00	0.00	0.00				
4 Jct-E1	Junction	27.04	28.00	27.04	28.00	0.00	107.80	27.82	0.00	0.22	0 00:00:00	0.00	0.00				
5 Jct-E2	Junction	25.40	26.50	25.40	26.50	0.00	268.01	26.86	0.00	1.54	0 00:00:00	0.00	0.00				
6 Jct-E99	Junction	17.00	25.00	17.00	25.00	0.00	268.01	19.33	0.00	5.67	0 00:00:00	0.00	0.00				
7 Jct-F1	Junction	26.20	27.20	26.20	27.20	0.00	83.99	26.99	0.00	0.21	0 00:00:00	0.00	0.00				
8 Jct-F2	Junction	24.01	25.00	24.01	25.00	0.00	547.77	27.01	0.00	0.00	0 12:40	104.59	50.00				
9 Jct-F99	Junction	17.00	25.00	17.00	25.00	0.00	362.36	21.48	0.00	3.52	0 00:00:00	0.00	0.00				
10 Jct-G1	Junction	25.25	26.25	25.25	26.25	0.00	57.50	25.48	0.00	0.77	0 00:00:00	0.00	0.00				
11 Jct-G2	Junction	19.20	25.00	19.20	25.00	0.00	57.53	20.80	0.00	5.40	0 00:00:00	0.00	0.00				
12 Jct-G2A1	Junction	24.90	25.90	24.90	25.90	0.00	151.67	25.33	0.00	0.57	0 00:00:00	0.00	0.00				
13 Jct-G2A2	Junction	18.00	25.00	18.00	25.00	0.00	206.22	22.07	0.00	2.93	0 00:00:00	0.00	0.00				
14 Jct-G2B1	Junction	25.60	26.60	25.60	26.60	0.00	295.57	26.07	0.00	0.53	0 00:00:00	0.00	0.00				
15 Jct-G2B2	Junction	17.00	25.00	17.00	25.00	0.00	390.39	21.11	0.00	3.89	0 00:00:00	0.00	0.00				
16 Out-D	Outfall	16.50						350.40	19.04								
17 Out-E	Outfall	16.00						267.93	18.33								
18 Out-F	Outfall	15.00						347.99	19.39								
19 Out-G	Outfall	16.00						390.00	20.11								

Channel Input																	
10 Yr Freq Storm - SCS TR55																	
SN Element ID	Length (ft)	Inlet Invert Elevation (ft)	Inlet Offset (ft)	Outlet Invert Elevation (ft)	Outlet Offset (ft)	Total Invert Drop (ft)	Average Slope (%)	Shape	Height (ft)	Width (ft)	Manning's Roughness	Entrance Losses	Exit/Bend Losses	Additional Losses	Initial Flow Gate	Flap	No.
1 CH-D1	65.85	17.00	0.00	16.50	0.00	0.50	0.7600	Trapezoidal	8.000	63.000	0.0320	0.5000	0.5000	0.0000	0.00	No	
2 CH-F1	2244.99	17.00	0.00	15.00	0.00	2.00	0.0900	Trapezoidal	8.000	63.000	0.0320	0.5000	0.5000	0.0000	0.00	No	
3 CH-G1	162.32	17.00	0.00	16.00	0.00	1.00	0.6200	Trapezoidal	8.000	63.000	0.0320	0.5000	0.5000	0.0000	0.00	No	
4 D1	1847.90	27.03	0.00	24.74	0.00	2.29	0.1200	Rectangular	1.000	140.000	0.0320	0.5000	0.5000	0.0000	0.00	No	
5 E1	2552.94	27.04	0.00	25.40	0.00	1.64	0.0600	Rectangular	1.000	140.000	0.0320	0.5000	0.5000	0.0000	0.00	No	
6 F1	3015.81	26.20	0.00	24.01	0.00	2.19	0.0700	Rectangular	1.000	100.000	0.0320	0.5000	0.5000	0.0000	0.00	No	
7 G1	106.59	25.25	0.00	19.20	0.00	6.05	5.6800	Rectangular	1.000	60.000	0.0320	0.5000	0.5000	0.0000	0.00	No	
8 G2	1078.74	19.20	0.00	18.00	0.00	1.20	0.1100	Trapezoidal	7.000	57.000	0.0320	0.5000	0.5000	0.0000	0.00	No	
9 G3	134.61	24.90	0.00	18.00	0.00	6.90	5.1300	Rectangular	1.000	60.000	0.0320	0.5000	0.5000	0.0000	0.00	No	
10 G4	2365.24	18.00	0.00	17.00	0.00	1.00	0.0400	Trapezoidal	7.000	57.000	0.0320	0.5000	0.5000	0.0000	0.00	No	
11 G5	166.09	25.60	0.00	17.00	0.00	8.60	5.1800	Rectangular	1.000	100.000	0.0320	0.5000	0.5000	0.0000	0.00	No	
12 G6	687.76	17.00	0.00	16.00	0.00	1.00	0.1500	Trapezoidal	8.000	63.000	0.0320	0.5000	0.5000	0.0000	0.00	No	

Channel Results																	
10 Yr Freq Storm - SCS TR55																	
SN Element ID	Peak Flow (cfs)	Time of Peak Flow Occurrence (days hh:mm)	Design Flow Capacity (cfs)	Peak Flow/Design Flow Ratio	Peak Flow Velocity (ft/sec)	Travel Time (min)	Peak Flow Depth (ft)	Peak Flow Depth/Total Depth Ratio	Total Time (min)	Froude Number	Reported Condition						
1 CH-D1	350.40	0 12:35	3570.65	0.10	6.10	0.18	2.54	0.32	0.00								
2 CH-F1	347.99	0 13:12	1223.06	0.28	2.97	12.60	4.34	0.54	0.00								
3 CH-G1	267.93	0 12:40	3216.28	0.08	5.24	0.52	2.33	0.29	0.00								
4 D1	90.37	0 12:46	226.71	0.40	1.23	25.04	0.56	0.56	0.00								
5 E1	73.66	0 12:41	163.23	0.45	1.06	40.14	0.58	0.58	0.00								
6 F1	54.67	0 12:45	123.50	0.44	1.13	44.48	0.57	0.57	0.00								
7 G1	57.53	0 12:20	649.45	0.09	4.15	0.43	0.23	0.23	0.00								
8 G2	55.96	0 12:29	1024.32	0.05	1.88	9.56	1.56	0.22	0.00								
9 G3	151.65	0 12:25	617.18	0.25	5.91	0.38	0.43	0.43	0.00								
10 G4	187.53	0 12:42	631.49	0.30	2.06	19.14	3.81	0.54	0.00								
11 G5	295.28	0 12:20	1042.83	0.28	6.33	0.44	0.47	0.47	0.00								
12 G6	390.00	0 12:31	1562.50	0.25	3.48	3.29	4.11	0.51	0.00								

Pipe Input																	
10 Yr Freq Storm - SCS TR55																	
SN Element ID	Length (ft)	Inlet Invert Elevation (ft)	Inlet Offset (ft)	Outlet Invert Elevation (ft)	Outlet Offset (ft)	Total Invert Drop (ft)	Average Slope (%)	Pipe Shape	Pipe Diameter or Height (in)	Pipe Width (in)	Manning's Roughness	Entrance Losses	Exit/Bend Losses	Additional Losses	Initial Flow Gate	Flap	No.
1 D2	30.34	24.74	0.00	17.00	0.00	7.74	25.5100	CIRCULAR	36.0	36.0	0.0150	0.5000	0.5000	0.0000	0.00	No	2
2 E2	35.72	25.40	0.00	17.00	0.00	8.40	23.5200	CIRCULAR	36.0	36.0	0.0150	0.5000	0.5000	0.0000	0.00	No	2
3 F2	82.17	24.01	0.00	17.00	0.00	7.01	8.5300	CIRCULAR	36.0	36.0	0.0150	0.5000	0.5000	0.0000	0.00	No	2

Pipe Results																	
10 Yr Freq Storm - SCS TR55																	
SN Element ID	Peak Flow (cfs)	Time of Peak Flow Occurrence (days hh:mm)	Design Flow Capacity (cfs)	Peak Flow/Design Flow Ratio	Peak Flow Velocity (ft/sec)	Travel Time (min)	Peak Flow Depth (ft)	Peak Flow Depth/Total Depth Ratio	Total Time (min)	Froude Number	Reported Condition						
1 D2	350.46	0 12:35	583.93	0.60	43.15	0.01	1.68	0.56	0.00		Calculated						
2 E2	268.01	0 12:40	560.64	0.48	39.20	0.02	1.46	0.49	0.00		Calculated						
3 F2	362.36	0 13:07	337.68	1.07	27.30	0.05	3.00	1.00	44.00		SURCHARGED						

Subbasin Summary													
100 Yr Freq Storm - SCS TR55													
SN Subbasin ID	Area	Peak Rate	Weighted Curve	Average Slope	Flow Length	Total Rainfall	Total Runoff	Total Runoff	Peak Runoff	Time of Concentration			
	(ac)	Factor	Number	(%)	(ft)	(in)	(in)	(in)	(cfs)	(days hh:mm:ss)			
1 A-D-1	24.176	484.00	82.00	0.1000	1868.36	17.69	15.30	369.84	213.13	0	00:36:49		
2 A-E-1	19.993	484.00	82.00	0.1000	737.42	17.69	15.30	305.85	234.61	0	00:16:00		
3 A-F-1	15.468	484.00	82.00	0.1000	724.20	17.69	15.30	236.63	182.38	0	00:17:45		
4 G-1	12.005	484.00	82.00	0.1000	1175.54	17.69	15.30	183.65	123.51	0	00:25:47		
5 D-2	8.932	484.00	82.00	0.1000	1885.09	17.69	15.30	1054.52	606.63	0	00:37:04		
6 E-2	5.469	484.00	82.00	0.1000	2603.01	17.69	15.30	819.19	417.43	0	00:47:31		
7 F-2	136.009	484.00	82.00	0.1000	3174.28	17.69	15.30	2233.65	1050.56	0	00:55:22		
8 G-2A	33.359	484.00	85.00	0.1000	1601.48	17.69	15.73	524.74	315.32	0	00:32:42		
9 G-2B	59.391	484.00	82.00	0.1000	1073.98	17.69	15.30	908.56	628.05	0	00:24:02		

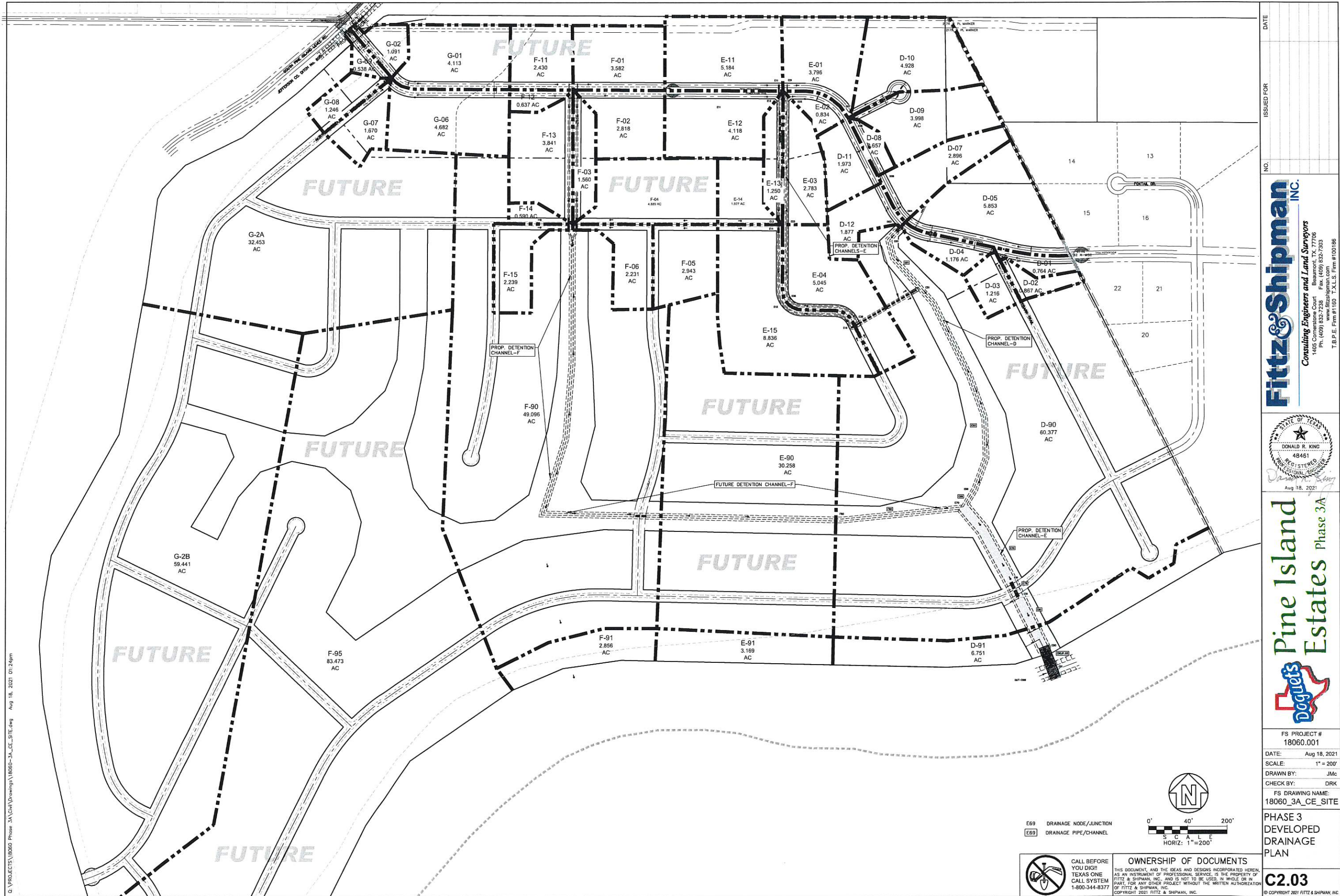

DATE	
ISSUED FOR	
NO.	

Fittz & Shipman
INC.
Consulting Engineers and Land Surveyors
1405 Cornerstone Court
Beaumont, TX 77706
Ph. (409) 832-7238
Fax. (409) 832-7303
www.fittzshipman.com
T.B.P.E. Firm #1150 T.A.L.S. Firm #100186

STATE OF TEXAS
DONALD R. KING
48461
REGISTERED
PROFESSIONAL ENGINEER
August 18, 2021

Pine Island Estates Phase 3A
Doquet's

FS PROJECT #	18060.001
DATE:	Aug 18, 2021
SCALE:	1" = 200'
DRAWN BY:	JMc
CHECK BY:	DRK
FS DRAWING NAME:	18060_3A_CE_SITE
PHASE 3 DEVELOPED DRAINAGE PLAN	
C2.03	
© COPYRIGHT 2021 FITTZ & SHIPMAN, INC.	

- E69 DRAINAGE NODE/JUNCTION
- E69 DRAINAGE PIPE/CHANNEL



CALL BEFORE
YOU DIG!!
TEXAS ONE
CALL SYSTEM
1-800-344-8377

OWNERSHIP OF DOCUMENTS
THIS DOCUMENT, AND THE IDEAS AND DESIGNS INCORPORATED HEREIN, AS AN INSTRUMENT OF PROFESSIONAL SERVICE, IS THE PROPERTY OF FITTZ & SHIPMAN, INC., AND IS NOT TO BE USED, IN WHOLE OR IN PART, FOR ANY OTHER PROJECT WITHOUT THE WRITTEN AUTHORIZATION OF FITTZ & SHIPMAN, INC.

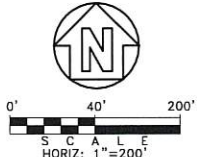

SN Subbasin ID	Area (ac)	Weighted Runoff Coefficient	Average Slope (%)	Flow Length (ft)	Total Rainfall (in)	Total Invert (ft)	Total Volume (cfs)	Peak Runoff (cfs)	Time of Concentration (days hh:mm:ss)
1 D-01	0.764	0.3800	0.2000	361.93	1.37	0.52	0.40	2.39	0 00:10:00
2 D-02	0.867	0.3800	0.2000	505.46	1.41	0.53	0.46	2.69	0 00:10:18
3 D-03	1.216	0.3800	0.2000	387.28	1.37	0.52	0.63	3.81	0 00:10:00
4 D-04	1.176	0.3800	0.2000	443.19	1.37	0.52	0.61	3.68	0 00:10:00
5 D-05	5.885	0.3800	0.2000	965.05	1.92	0.73	4.30	15.16	0 00:16:57
6 D-07	2.896	0.3800	0.2000	804.44	1.75	0.67	1.93	7.90	0 00:14:44
7 D-08	0.657	0.3800	0.2000	265.67	1.37	0.52	0.34	2.06	0 00:10:00
8 D-09	3.998	0.3800	0.2000	654.24	1.59	0.60	2.41	11.59	0 00:12:34
9 D-10	4.928	0.3800	0.2000	688.39	1.63	0.62	3.05	14.07	0 00:13:04
10 D-11	1.973	0.3800	0.2000	525.41	1.44	0.55	1.08	6.06	0 00:10:37
11 D-12	1.887	0.3800	0.2000	407.84	1.37	0.52	0.99	5.91	0 00:10:00
14 E-01	3.796	0.3800	0.2000	585.60	1.51	0.57	2.17	11.33	0 00:11:32
15 E-02	0.834	0.3800	0.2000	482.86	1.37	0.52	0.44	2.61	0 00:10:00
16 E-03	2.783	0.3800	0.2000	609.00	1.53	0.58	1.62	8.22	0 00:11:53
17 E-04	5.045	0.3800	0.2000	816.84	1.77	0.67	3.38	13.69	0 00:14:54
18 E-11	5.184	0.3800	0.2000	816.06	1.77	0.67	3.48	14.07	0 00:14:54
19 E-12	4.118	0.3800	0.2000	821.51	1.78	0.68	2.79	11.16	0 00:14:58
20 E-13	1.250	0.3800	0.2000	487.18	1.37	0.52	0.65	3.92	0 00:10:00
21 E-14	1.927	0.3800	0.5000	500.00	1.08	0.41	0.78	6.65	0 00:07:10
22 E-15	8.836	0.3800	0.5000	500.00	1.08	0.41	3.64	30.47	0 00:07:10

Node Summary

10 Yr Freq Storm - Rational Method														
SN	Element ID	Element Type	Invert Elevation	Ground/Rm (Max) Elevation	Initial Water Elevation	Surcharge Elevation	Ponded Area	Peak Inflow	Max HGL Elevation Attained	Max Surge Depth Attained	Min Freeboard Attained	Time of Flooding Occurrence	Total Flooding Volume	Total Time Flooded
			(ft)	(ft)	(ft)	(ft)	(ft²)	(cfs)	(ft)	(ft)	(ft)	(days hh:mm)	(ac-in)	(min)
1	Jct-D01	Junction	26.53	26.35	26.53	28.55	1000.00	5.00	27.90	0.00	0.45	0 00:00	0.00	0.00
2	Jct-D02	Junction	26.32	26.35	26.32	28.55	1000.00	8.72	27.50	0.00	1.32	0 00:00	0.00	0.00
3	Jct-D03E	Junction	25.00	27.83	25.00	28.18	0.00	11.32	25.99	0.00	1.84	0 00:00	0.00	0.00
4	Jct-D03W	Junction	25.00	27.86	25.00	28.20	0.00	11.34	25.42	0.00	23.58	0 00:00	0.00	0.00
5	Jct-D04	Junction	24.12	27.81	24.12	28.17	1000.00	42.28	26.03	0.00	1.78	0 00:00	0.00	0.00
6	Jct-D05	Junction	24.33	28.50	24.33	28.50	0.00	24.81	26.29	0.00	2.21	0 00:00	0.00	0.00
7	Jct-D06	Junction	24.57	27.60	24.57	27.96	1000.00	25.18	26.57	0.00	1.03	0 00:00	0.00	0.00
8	Jct-D07	Junction	24.73	27.60	24.73	27.96	1000.00	14.06	27.04	0.00	0.56	0 00:00	0.00	0.00
9	Jct-D10	Junction	26.76	29.00	26.76	29.00	0.00	6.06	27.64	0.00	1.36	0 00:00	0.00	0.00
10	Jct-D50	Junction	23.83	27.89	23.66	28.18	0.00	56.83	24.83	0.00	23.00	0 00:00	0.00	0.00
11	Jct-D51	Junction	22.88	28.20	22.88	28.20	1000.00	56.86	24.06	0.00	4.82	0 00:00	0.00	0.00
12	Jct-E01	Junction	24.30	27.56	24.30	27.96	1000.00	11.33	26.13	0.00	1.43	0 00:00	0.00	0.00
13	Jct-E02	Junction	24.10	27.58	24.10	27.96	1000.00	13.47	25.53	0.00	2.07	0 00:00	0.00	0.00
14	Jct-E03	Junction	23.11	25.50	23.11	27.00	0.00	19.17	24.81	0.00	1.80	0 00:00	0.00	0.00
15	Jct-E06	Junction	22.56	26.50	22.56	26.50	0.00	16.16	24.22	0.00	2.28	0 00:00	0.00	0.00
16	Jct-E11	Junction	24.30	27.58	24.30	27.94	1000.00	14.07	26.63	0.00	0.95	0 00:00	0.00	0.00
17	Jct-E12	Junction	24.10	27.58	24.10	27.96	1000.00	25.14	26.01	0.00	1.59	0 00:00	0.00	0.00
18	Jct-E13	Junction	23.18	25.50	23.18	27.00	1000.00	23.81	25.18	0.00	1.50	0 00:00	0.00	0.00
19	Jct-E14	Junction	23.05	25.50	23.05	27.00	1000.00	21.96	24.87	0.00	1.68	0 00:00	0.00	0.00
20	Jct-E15	Junction	22.56	26.50	22.56	26.50	0.00	30.44	24.41	0.00	2.09	0 00:00	0.00	0.00
21	Jct-E16	Junction	22.05	26.00	22.05	26.00	0.00	27.71	24.09	0.00	1.91	0 00:00	0.00	0.00
22	Jct-E25	Junction	21.82	26.00	21.82	26.00	0.00	41.58	24.03	0.00	1.97	0 00:00	0.00	0.00
23	Jct-E51	Junction	20.92	26.00	20.92	26.00	0.00	93.73	23.40	0.00	3.52	0 00:00	0.00	0.00
24	JCT-E60	Junction	20.15	28.00	20.15	28.00	0.00	91.99	22.59	0.00	5.41	0 00:00	0.00	0.00
25	Jct-E69	Junction	19.72	26.50	19.72	26.50	0.00	81.14	22.32	0.00	4.40	0 00:00	0.00	0.00
26	Jct-E70	Junction	18.32	26.50	18.32	26.50	0.00	132.95	22.32	0.00	4.18	0 00:00	0.00	0.00
27	Jct-E78	Junction	17.85	26.50	17.85	26.50	0.00	86.82	22.32	0.00	4.18	0 00:00	0.00	0.00
28	Jct-E80	Junction	17.73	26.50	17.73	26.50	0.00	105.21	22.27	0.00	4.23	0 00:00	0.00	0.00
29	Jct-E90	Junction	17.47	25.50	17.47	25.50	0.00	86.36	22.26	0.00	3.74	0 00:00	0.00	0.00
30	Jct-E91	Junction	17.33	25.50	17.33	25.50	0.00	78.81	19.52	0.00	6.34	0 00:00	0.00	0.00
61	Out-G99	Outfall	21.00					38.30	22.32					

Channel Input

SN Element ID	Length (ft)	Inlet Invert Elevation (ft)	Outlet Invert Elevation (ft)	Outlet Drop (ft)	Average Slope (%)	Height (ft)	Width (ft)	Manning's Roughness	Entrance Losses	Exit/Bend Losses	Additional Losses	Initial Flap	Flow Gate
1 D02	453.21	26.32	0.00	25.00	0.00	1.32	0.2900	Trapezoidal	2.500	16.000	0.0320	0.5000	0.5000
2 D05	290.14	24.33	0.00	24.12	0.00	0.21	0.0700	Trapezoidal	2.600	17.600	0.0320	0.5000	0.5000
3 D06	315.00	24.57	0.00	24.33	0.00	0.24	0.0800	Trapezoidal	2.500	17.000	0.0320	0.5000	0.5000
4 D11	239.94	26.76	0.00	25.00	0.00	1.76	0.7300	Trapezoidal	1.500	10.000	0.0320	0.5000	0.5000
5 D50	92.00	23.83	0.00	22.88	0.00	0.95	1.0300	Trapezoidal	6.000	23.000	0.0320	0.5000	0.5000
6 D51	298.00	22.88	0.00	20.92	0.00	1.96	0.6600	Trapezoidal	6.000	46.000	0.0320	0.5000	0.5000
7 E02	635.65	24.10	0.00	23.11	0.00	0.99	0.1600	Trapezoidal	3.500	22.000	0.0320	0.5000	0.5000
8 E03	387.75	23.11	0.00	22.56	0.00	0.55	0.1400	Trapezoidal	3.500	22.000	0.0320	0.5000	0.5000
9 E04	402.67	22.56	0.00	21.82	0.00	0.74	0.1500	Trapezoidal	3.500	22.000	0.0320	0.5000	0.5000
10 E12	621.15	24.10	0.00	23.18	0.00	0.92	0.1500	Trapezoidal	3.500	22.000	0.0320	0.5000	0.5000
11 E14	404.04	23.05	0.00	22.05	0.00	0.51	0.1300	Trapezoidal	3.500	24.000	0.0320	0.5000	0.5000
12 E15	385.78	22.56	0.00	20.15	0.00	0.77	0.1000	Trapezoidal	6.000	46.000	0.0320	0.5000	0.5000
13 E52	738.15	20.92	0.00	20.15	0.00	0.43	0.1000	Trapezoidal	6.000	52.000	0.0320	0.5000	0.5000
14 E60	433.55	20.15	0.00	19.72	0.00	0.40	0.1000	Trapezoidal	6.000	46.000	0.0320	0.5000	0.5000
15 E69	48.57	19.72	0.00	18.32	0.00	1.40	2.8800	Trapezoidal	6.000	46.000	0.0320	0.5000	0.5000
16 E70	453.59	18.32	0.00	17.85	0.00	0.47	0.1000	Trapezoidal	8.000	98.000	0.0320	0.5000	0.5000
17 E80	280.43	17.73	0.00	17.47	0.00	0.26	0.0900	Trapezoidal	8.000	98.000	0.0320	0.5000	0.5000
18 E99	182.63	17.33	0.00	17.20	0.00	0.13	0.0700	Trapezoidal	8.000	63.000	0.0320	0.5000	0.5000

Channel Results

SN Element ID	Peak Flow (cfs)	Time of Occurrence (days hh:mm)	Design Flow Capacity (cfs)	Peak Flow Velocity (ft/sec)	Travel Time (min)	Peak Flow Depth (ft)	Peak Flow Total Depth Ratio	Total Time Flooded (min)
1 D02	8.18	0 00:11	62.26	0.13	1.82	4.15	1.07	0.43
2 D05	21.00	0 00:15	39.49	0.53	1.46	3.31	1.93	0.74
3 D06	23.48	0 00:13	36.88	0.64	1.65	3.18	1.96	0.79
4 D11	6.09	0 00:11	27.56	0.22	3.39	1.18	0.64	0.43
5 D50	56.86	0 00:15	576.05	0.10	3.18	0.48	1.08	0.36
6 D51	56.47	0 00:16	1459.58	0.04	2.85	1.74	1.81	0.30
7 E02	11.47	0 00:13	105.70	0.11	1.41	7.51	1.55	0.44
8 E03	16.16	0 00:16	101.83	0.16	1.81	3.57	1.64	0.47
9 E04	13.40	0 00:19	115.90	0.12	1.03	6.52	1.93	0.55
10 E12	22.48	0 00:16	104.05	0.22	1.70	6.09	1.95	0.56
11 E14	21.64	0 00:19	105.18	0.21	1.67	4.03	1.79	0.51
12 E15	27.71	0 00:11	121.51	0.23	2.12	3.03	1.91	0.55
13 E52	91.99	0 00:19	581.27	0.16	2.55	4.82	2.42	0.40
14 E60	81.14	0 00:24	795.47	0.10	3.01	2.40	2.38	0.34
15 E69	82.25	0 00:25	3055.54	0.03	6.39	0.13	3.30	0.55
16 E70	81.77	0 00:27	2884.48	0.03	1.42	5.32	4.23	0.53
17 E80	86.36	0 00:40	2728.50	0.03	0.80	5.84	4.66	0.58
18 E99	78.80	0 01:01	1093.26	0.07	1.68	1.81	2.17	0.27

Pipe Input

10 Yr Freq Storm - Rational Method																	
SN	Element ID	Length	Inlet Invert Elevation	Inlet Invert Offset	Outlet Invert Elevation	Outlet Invert Offset	Total Drop	Average Slope	Pipe Shape	Pipe Diameter or Height	Pipe Width	Manning's Roughness	Entrance Losses	Exit/Bend Losses	Additional Losses	Initial Flap Flow Gate	No. of Barrels
		(ft)	(ft)	(ft)	(ft)	(ft)	(ft)	(%)		(in)	(in)					(cfs)	
1	D01	79.19	26.53	0.00	26.32	0.00	0.21	0.2700	CIRCULAR	18.0	18.0	0.0150	0.5000	0.5000	0.0000	0.00	No
2	D03E	38.00	25.00	0.00	23.83	0.00	1.17	3.0800	CIRCULAR	24.0	24.0	0.0150	0.5000	0.5000	0.0000	0.00	No
3	D03W	38.00	25.00	0.00	23.83	0.00	1.17	3.0800	CIRCULAR	288.0	288.0	0.0150	0.5000	0.5000	0.0000	0.00	No
4	D04	98.00	24.12	0.00	23.83	0.00	0.29	0.3000	CIRCULAR	30.0	30.0	0.0150	0.5000	0.5000	0.0000	0.00	No
5	D07	40.22	24.73	0.00	24.57	0.00	0.16	0.4000	CIRCULAR	18.0	18.0	0.0150	0.5000	0.5000	0.0000	0.00	No
6	E01	73.50	24.30	0.00	24.10	0.00	0.20	0.2700	CIRCULAR	24.0	24.0	0.0150	0.5000	0.5000	0.0000	0.00	No
7	E11	70.96	24.30	0.00	24.10	0.00	0.20	0.2600	CIRCULAR	24.0	24.0	0.0150	0.5000	0.5000	0.0000	0.00	No
8	F13	37.44	23.18	0.00	23.05	0.00	0.13	0.3500	CIRCULAR	24.0	24.0	0.0150	0.5000	0.5000	0.0000	0.00	No
9	E16	33.42	22.05	0.00	21.82	0.00	0.23	0.6900	CIRCULAR	36.0	36.0	0.0150	0.5000	0.5000	0.0000	0.00	No
10	E51	354.40	21.82	0.00	20.92	0.00	0.90	0.2500	CIRCULAR	36.0	36.0	0.0150	0.5000	0.5000	0.0000	0.00	No
11	E78	74.05	17.85	0.00	17.73	0.00	0.12	0.1600	CIRCULAR	48.0	48.0	0.0150	0.5000	0.5000	0.0000	0.00	No
12	E90	137.17	17.47	0.00	17.37	0.04	0.10	0.0700	CIRCULAR	30.0	30.0	0.0150	0.5000	0.5000	0.0000	0.00	No
13	E91	138.00	23.50	6.03	22.00	4.67	1.50	1.0900	CIRCULAR	30.0	30.0	0.0150	0.5000	0.5000	0.0000	0.00	No
14	E92	138.00	24.25	6.78	22.00	4.67	2.25	1.6300	CIRCULAR	18.0	18.0	0.0150	0.5000	0.5000	0.0000	0.00	No



C:\PROJECTS\18060 Phase 3A\Civil Drawings\18060-3A_CE_SITE.dwg Aug 18, 2021 01:24pm

LEGEND:

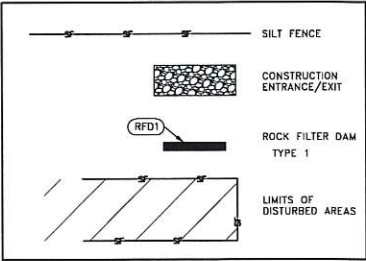

NOTE: SEED ALL SLOPES AND DISTURBED AREAS.

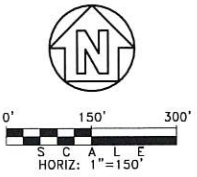

CALL BEFORE YOU DIG!
TEXAS ONE CALL SYSTEM
1-800-344-8377

OWNERSHIP OF DOCUMENTS
THIS DOCUMENT, AND THE IDEAS AND DESIGNS INCORPORATED HEREIN, AS AN INSTRUMENT OF PROFESSIONAL SERVICE, IS THE PROPERTY OF FITTZ & SHIPMAN, INC. AND IS NOT TO BE USED, IN WHOLE OR IN PART, FOR ANY OTHER PROJECT WITHOUT THE WRITTEN AUTHORIZATION OF FITTZ & SHIPMAN, INC.
COPYRIGHT 2021 FITTZ & SHIPMAN, INC.



Pine Island Estates Phase 3A

Deguet's

FS PROJECT #
18060.001
DATE: Aug 18, 2021
SCALE: 1" = 20'
DRAWN BY: JMc
CHECK BY: DRK
FS DRAWING NAME:
18060_3A_CE_SITE

EROSION CONTROL PLAN

C3.01
© COPYRIGHT 2021 FITTZ & SHIPMAN, INC.

Fittz & Shipman INC.
Consulting Engineers and Land Surveyors
1405 Cornerstone Court Beaumont, TX 77706
Ph. (409) 832-7238 Fax. (409) 832-7303
www.fittzshipman.com
T.B.P.E. Firm #180 T.X.L.S. Firm #100186

NO.	ISSUED FOR	DATE

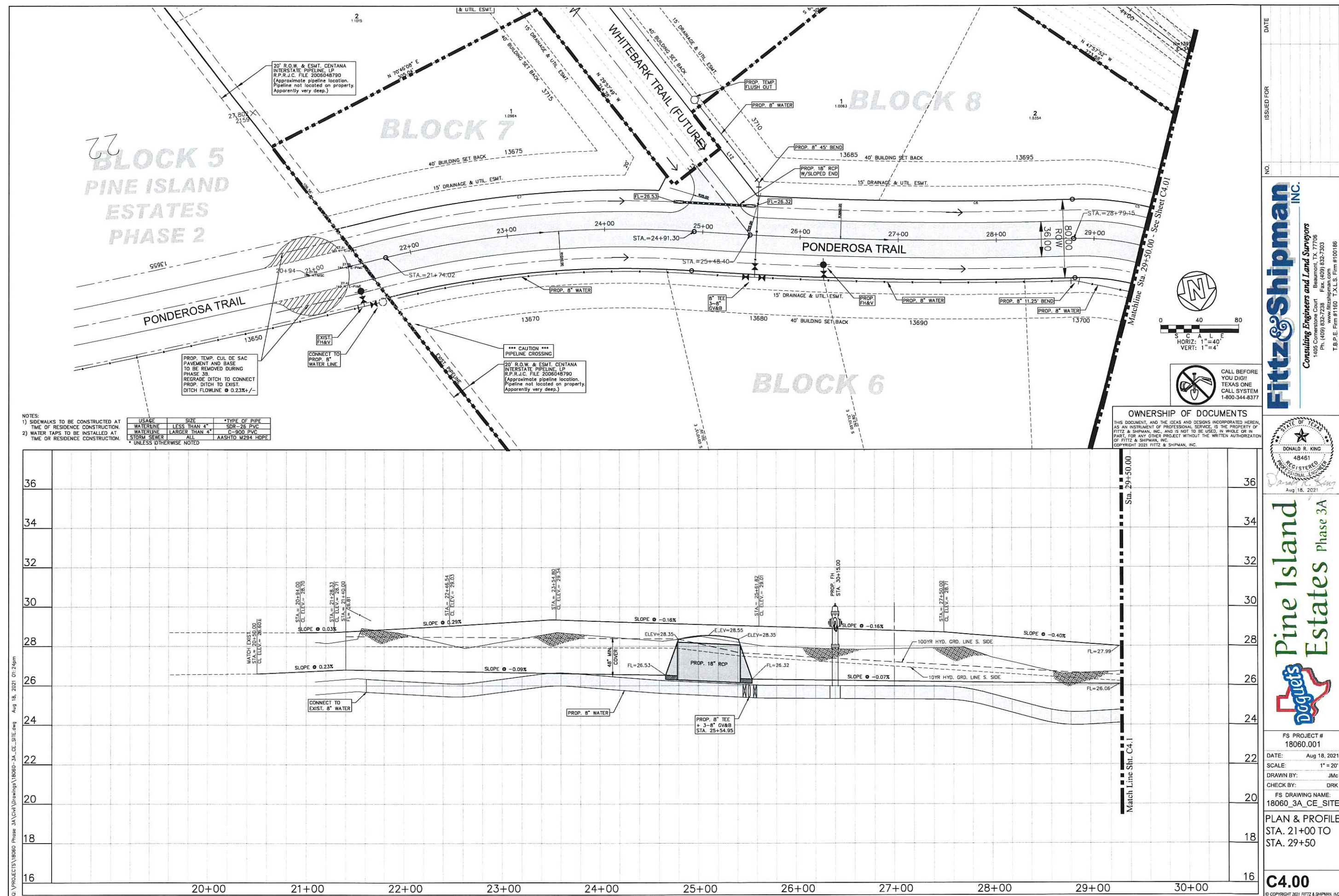

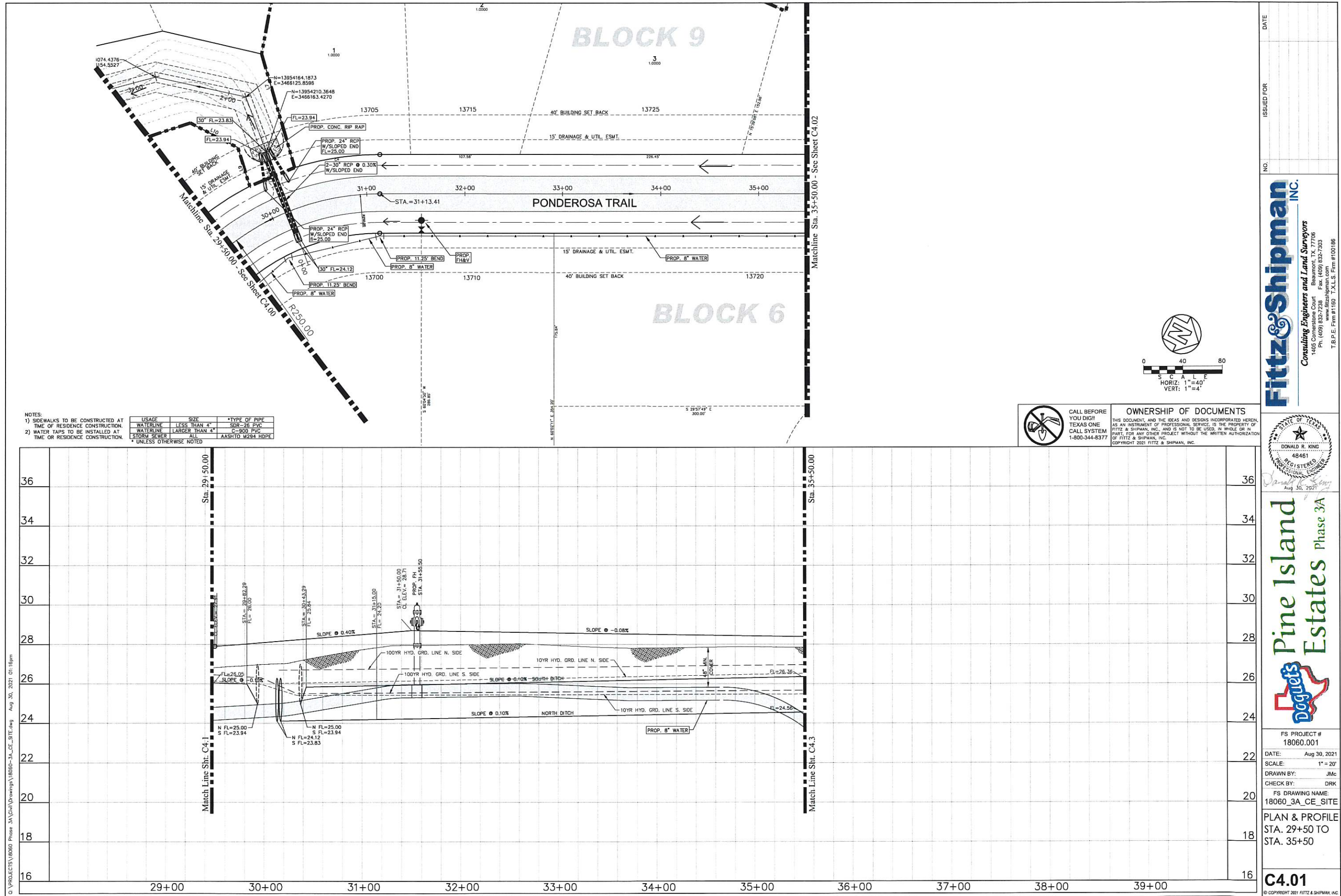

Fittz & Shipman INC.
Consulting Engineers and Land Surveyors
1405 Cornerstone Court
Ph. (409) 832-7238
Fax. (409) 832-7303
www.fittzshipman.com
T.B.P.E. Firm #1150 T.X.L.S. Firm #100186



Pine Island Estates Phase 3A
Dequets

Q:\PROJECTS\18060 Phase 3A\Civil Drawings\18060-3A_CE_SITE.dwg Aug 30, 2021 01:16pm

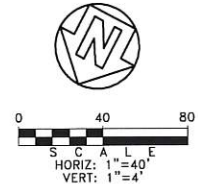

USAGE	SIZE	*TYPE OF PIPE
WATERLINE	LESS THAN 4"	SDR-26 PVC
WATERLINE	LARGER THAN 4"	C-900 PVC
STORM SEWER	ALL /	AASHTO M294 HDPE

* UNLESS OTHERWISE NOTED

NOTES:

- 1) SIDEWALKS TO BE CONSTRUCTED AT TIME OF RESIDENCE CONSTRUCTION.
- 2) WATER TAPS TO BE INSTALLED AT TIME OF RESIDENCE CONSTRUCTION.



**CALL BEFORE
YOU DIG!!
TEXAS ONE
CALL SYSTEM
1-800-344-8377**

OWNERSHIP OF DOCUMENTS

THIS DOCUMENT, AND THE IDEAS AND DESIGNS INCORPORATED HEREIN, AS AN INSTRUMENT OF PROFESSIONAL SERVICE, IS THE PROPERTY OF FITTZ & SHIPMAN, INC., AND IS NOT TO BE USED, IN WHOLE OR IN PART, FOR ANY OTHER PROJECT WITHOUT THE WRITTEN AUTHORIZATION OF FITTZ & SHIPMAN, INC.
COPYRIGHT 2021 FITTZ & SHIPMAN, INC.

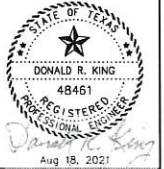

Pine Island Estates Phase 3A

FS PROJECT #
18060.001

DATE: Aug 18, 2021

SCALE: 1" = 20'

DRAWN BY: JMc

CHECK BY: DRK

FS DRAWING NAME:

18060_3A_CE_SITE

PLAN & PROFILE

PLAN & PROFILE

SHORTLEAF

TRAIL

1	2	3	4	5	6	7	8	9	10	11	12	13	14	15	16	17	18	19	20	21	22	23	24	25	26	27	28	29	30	31	32	33	34	35	36	37	38	39	40	41	42	43	44	45	46	47	48	49	50	51	52	53	54	55	56	57	58	59	60	61	62	63	64	65	66	67	68	69	70	71	72	73	74	75	76	77	78	79	80	81	82	83	84	85	86	87	88	89	90	91	92	93	94	95	96	97	98	99	100	101	102	103	104	105	106	107	108	109	110	111	112	113	114	115	116	117	118	119	120	121	122	123	124	125	126	127	128	129	130	131	132	133	134	135	136	137	138	139	140	141	142	143	144	145	146	147	148	149	150	151	152	153	154	155	156	157	158	159	160	161	162	163	164	165	166	167	168	169	170	171	172	173	174	175	176	177	178	179	180	181	182	183	184	185	186	187	188	189	190	191	192	193	194	195	196	197	198	199	200	201	202	203	204	205	206	207	208	209	210	211	212	213	214	215	216	217	218	219	220	221	222	223	224	225	226	227	228	229	230	231	232	233	234	235	236	237	238	239	240	241	242	243	244	245	246	247	248	249	250	251	252	253	254	255	256	257	258	259	260	261	262	263	264	265	266	267	268	269	270	271	272	273	274	275	276	277	278	279	280	281	282	283	284	285	286	287	288	289	290	291	292	293	294	295	296	297	298	299	300	301	302	303	304	305	306	307	308	309	310	311	312	313	314	315	316	317	318	319	320	321	322	323	324	325	326	327	328	329	330	331	332	333	334	335	336	337	338	339	340	341	342	343	344	345	346	347	348	349	350	351	352	353	354	355	356	357	358	359	360	361	362	363	364	365	366	367	368	369	370	371	372	373	374	375	376	377	378	379	380	381	382	383	384	385	386	387	388	389	390	391	392	393	394	395	396	397	398	399	400	401	402	403	404	405	406	407	408	409	410	411	412	413	414	415	416	417	418	419	420	421	422	423	424	425	426	427	428	429	430	431	432	433	434	435	436	437	438	439	440	441	442	443	444	445	446	447	448	449	450	451	452	453	454	455	456	457	458	459	460	461	462	463	464	465	466
---	---	---	---	---	---	---	---	---	----	----	----	----	----	----	----	----	----	----	----	----	----	----	----	----	----	----	----	----	----	----	----	----	----	----	----	----	----	----	----	----	----	----	----	----	----	----	----	----	----	----	----	----	----	----	----	----	----	----	----	----	----	----	----	----	----	----	----	----	----	----	----	----	----	----	----	----	----	----	----	----	----	----	----	----	----	----	----	----	----	----	----	----	----	----	----	----	----	----	-----	-----	-----	-----	-----	-----	-----	-----	-----	-----	-----	-----	-----	-----	-----	-----	-----	-----	-----	-----	-----	-----	-----	-----	-----	-----	-----	-----	-----	-----	-----	-----	-----	-----	-----	-----	-----	-----	-----	-----	-----	-----	-----	-----	-----	-----	-----	-----	-----	-----	-----	-----	-----	-----	-----	-----	-----	-----	-----	-----	-----	-----	-----	-----	-----	-----	-----	-----	-----	-----	-----	-----	-----	-----	-----	-----	-----	-----	-----	-----	-----	-----	-----	-----	-----	-----	-----	-----	-----	-----	-----	-----	-----	-----	-----	-----	-----	-----	-----	-----	-----	-----	-----	-----	-----	-----	-----	-----	-----	-----	-----	-----	-----	-----	-----	-----	-----	-----	-----	-----	-----	-----	-----	-----	-----	-----	-----	-----	-----	-----	-----	-----	-----	-----	-----	-----	-----	-----	-----	-----	-----	-----	-----	-----	-----	-----	-----	-----	-----	-----	-----	-----	-----	-----	-----	-----	-----	-----	-----	-----	-----	-----	-----	-----	-----	-----	-----	-----	-----	-----	-----	-----	-----	-----	-----	-----	-----	-----	-----	-----	-----	-----	-----	-----	-----	-----	-----	-----	-----	-----	-----	-----	-----	-----	-----	-----	-----	-----	-----	-----	-----	-----	-----	-----	-----	-----	-----	-----	-----	-----	-----	-----	-----	-----	-----	-----	-----	-----	-----	-----	-----	-----	-----	-----	-----	-----	-----	-----	-----	-----	-----	-----	-----	-----	-----	-----	-----	-----	-----	-----	-----	-----	-----	-----	-----	-----	-----	-----	-----	-----	-----	-----	-----	-----	-----	-----	-----	-----	-----	-----	-----	-----	-----	-----	-----	-----	-----	-----	-----	-----	-----	-----	-----	-----	-----	-----	-----	-----	-----	-----	-----	-----	-----	-----	-----	-----	-----	-----	-----	-----	-----	-----	-----	-----	-----	-----	-----	-----	-----	-----	-----	-----	-----	-----	-----	-----	-----	-----	-----	-----	-----	-----	-----	-----	-----	-----	-----	-----	-----	-----	-----	-----	-----	-----	-----	-----	-----	-----	-----	-----	-----	-----	-----	-----	-----	-----	-----	-----	-----	-----	-----	-----	-----	-----	-----	-----	-----	-----	-----	-----	-----	-----	-----	-----	-----	-----	-----	-----	-----	-----	-----	-----	-----	-----	-----	-----	-----

1	2	3	4	5	6	7	8	9	10	11	12	13	14	15	16	17	18	19	20	21	22	23	24	25	26	27	28	29	30	31	32	33	34	35	36	37	38	39	40	41	42	43	44	45	46	47	48	49	50	51	52	53	54	55	56	57	58	59	60	61	62	63	64	65	66	67	68	69	70	71	72	73	74	75	76	77	78	79	80	81	82	83	84	85	86	87	88	89	90	91	92	93	94	95	96	97	98	99	100	101	102	103	104	105	106	107	108	109	110	111	112	113	114	115	116	117	118	119	120	121	122	123	124	125	126	127	128	129	130	131	132	133	134	135	136	137	138	139	140	141	142	143	144	145	146	147	148	149	150	151	152	153	154	155	156	157	158	159	160	161	162	163	164	165	166	167	168	169	170	171	172	173	174	175	176	177	178	179	180	181	182	183	184	185	186	187	188	189	190	191	192	193	194	195	196	197	198	199	200	201	202	203	204	205	206	207	208	209	210	211	212	213	214	215	216	217	218	219	220	221	222	223	224	225	226	227	228	229	230	231	232	233	234	235	236	237	238	239	240	241	242	243	244	245	246	247	248	249	250	251	252	253	254	255	256	257	258	259	260	261	262	263	264	265	266	267	268	269	270	271	272	273	274	275	276	277	278	279	280	281	282	283	284	285	286	287	288	289	290	291	292	293	294	295	296	297	298	299	300	301	302	303	304	305	306	307	308	309	310	311	312	313	314	315	316	317	318	319	320	321	322	323	324	325	326	327	328	329	330	331	332	333	334	335	336	337	338	339	340	341	342	343	344	345	346	347	348	349	350	351	352	353	354	355	356	357	358	359	360	361	362	363	364	365	366	367	368	369	370	371	372	373	374	375	376	377	378	379	380	381	382	383	384	385	386	387	388	389	390	391	392	393	394	395	396	397	398	399	400	401	402	403	404	405	406	407	408	409	410	411	412	413	414	415	416	417	418	419	420	421	422	423	424	425	426	427	428	429	430	431	432	433	434	435	436	437	438	439	440	441	442	443	444	445	446	447	448	449	450	451	452	453	454	455	456	457	458	459	460	461	462	463	464	465	466
---	---	---	---	---	---	---	---	---	----	----	----	----	----	----	----	----	----	----	----	----	----	----	----	----	----	----	----	----	----	----	----	----	----	----	----	----	----	----	----	----	----	----	----	----	----	----	----	----	----	----	----	----	----	----	----	----	----	----	----	----	----	----	----	----	----	----	----	----	----	----	----	----	----	----	----	----	----	----	----	----	----	----	----	----	----	----	----	----	----	----	----	----	----	----	----	----	----	----	-----	-----	-----	-----	-----	-----	-----	-----	-----	-----	-----	-----	-----	-----	-----	-----	-----	-----	-----	-----	-----	-----	-----	-----	-----	-----	-----	-----	-----	-----	-----	-----	-----	-----	-----	-----	-----	-----	-----	-----	-----	-----	-----	-----	-----	-----	-----	-----	-----	-----	-----	-----	-----	-----	-----	-----	-----	-----	-----	-----	-----	-----	-----	-----	-----	-----	-----	-----	-----	-----	-----	-----	-----	-----	-----	-----	-----	-----	-----	-----	-----	-----	-----	-----	-----	-----	-----	-----	-----	-----	-----	-----	-----	-----	-----	-----	-----	-----	-----	-----	-----	-----	-----	-----	-----	-----	-----	-----	-----	-----	-----	-----	-----	-----	-----	-----	-----	-----	-----	-----	-----	-----	-----	-----	-----	-----	-----	-----	-----	-----	-----	-----	-----	-----	-----	-----	-----	-----	-----	-----	-----	-----	-----	-----	-----	-----	-----	-----	-----	-----	-----	-----	-----	-----	-----	-----	-----	-----	-----	-----	-----	-----	-----	-----	-----	-----	-----	-----	-----	-----	-----	-----	-----	-----	-----	-----	-----	-----	-----	-----	-----	-----	-----	-----	-----	-----	-----	-----	-----	-----	-----	-----	-----	-----	-----	-----	-----	-----	-----	-----	-----	-----	-----	-----	-----	-----	-----	-----	-----	-----	-----	-----	-----	-----	-----	-----	-----	-----	-----	-----	-----	-----	-----	-----	-----	-----	-----	-----	-----	-----	-----	-----	-----	-----	-----	-----	-----	-----	-----	-----	-----	-----	-----	-----	-----	-----	-----	-----	-----	-----	-----	-----	-----	-----	-----	-----	-----	-----	-----	-----	-----	-----	-----	-----	-----	-----	-----	-----	-----	-----	-----	-----	-----	-----	-----	-----	-----	-----	-----	-----	-----	-----	-----	-----	-----	-----	-----	-----	-----	-----	-----	-----	-----	-----	-----	-----	-----	-----	-----	-----	-----	-----	-----	-----	-----	-----	-----	-----	-----	-----	-----	-----	-----	-----	-----	-----	-----	-----	-----	-----	-----	-----	-----	-----	-----	-----	-----	-----	-----	-----	-----	-----	-----	-----	-----	-----	-----	-----	-----	-----	-----	-----	-----	-----	-----	-----	-----	-----	-----	-----	-----	-----	-----	-----	-----	-----	-----	-----	-----	-----	-----	-----	-----	-----	-----	-----	-----

--	--

C4.03

© COPYRIGHT 2021 FITZ & SHIRMAN, INC.

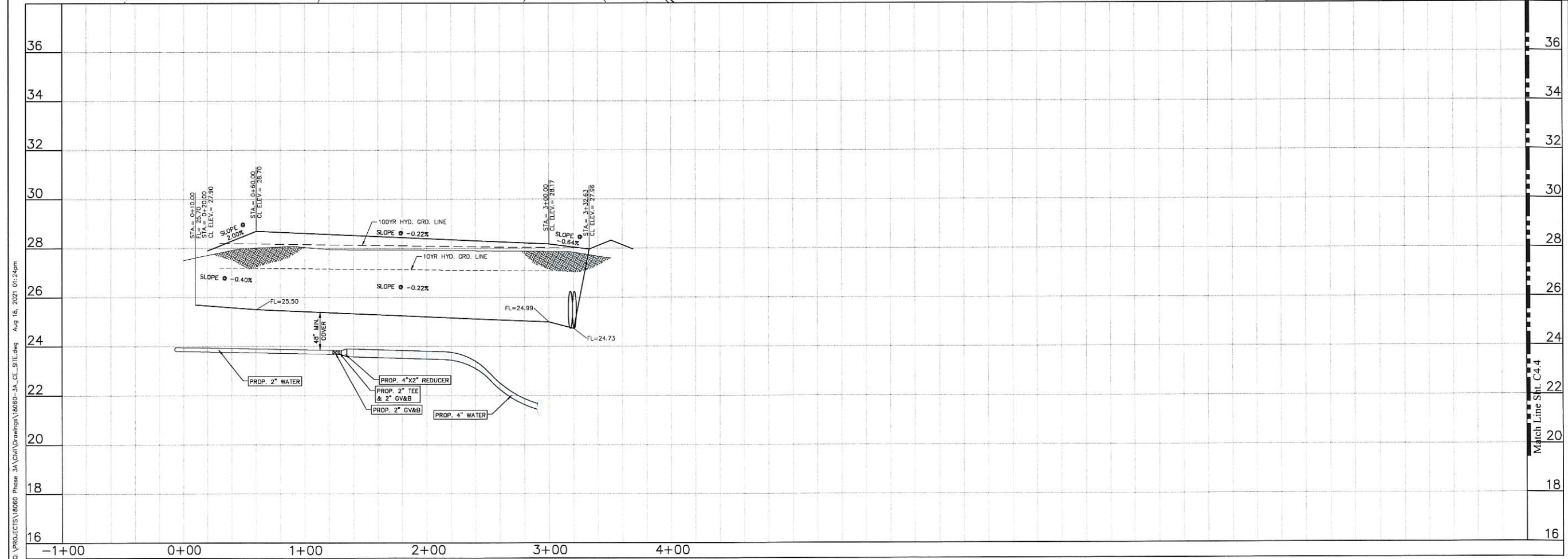

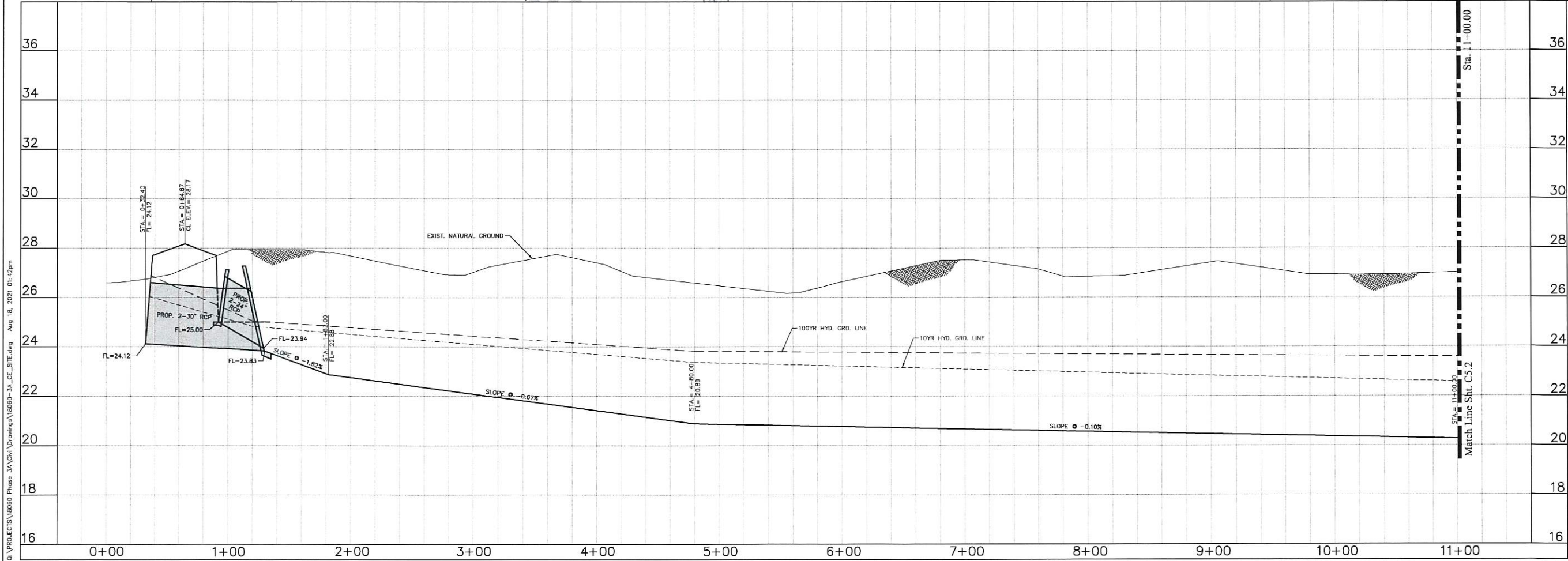
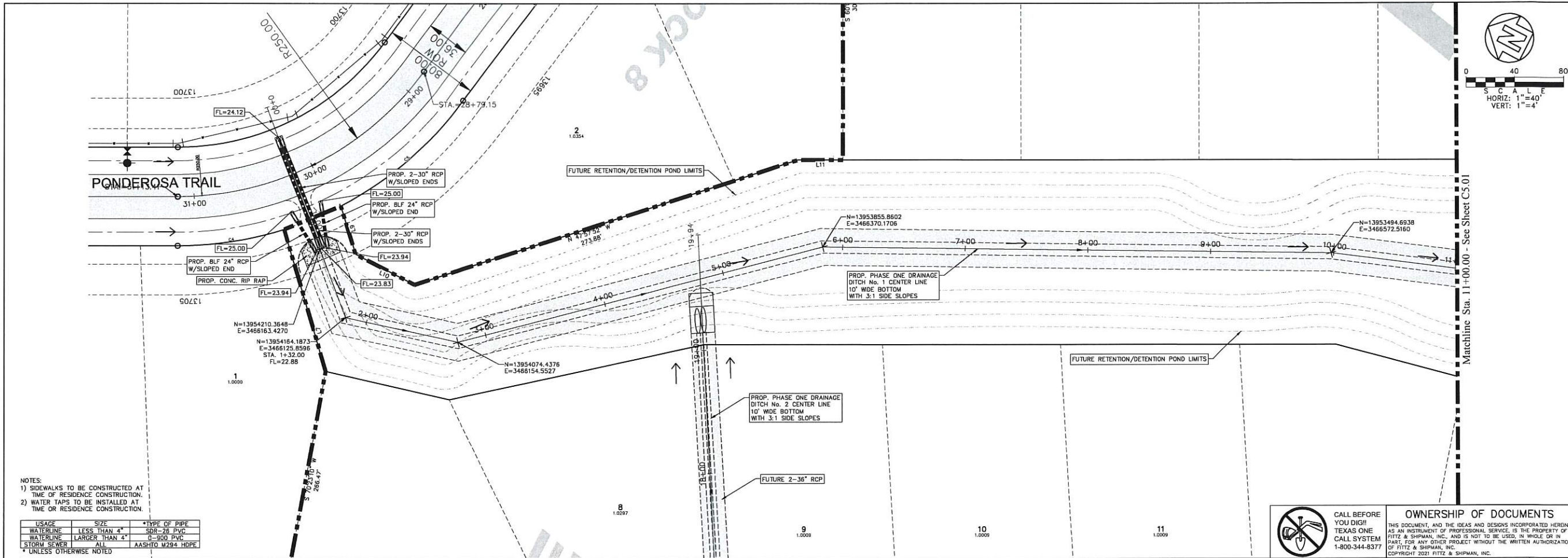

DATE

ISSUED FOR

NO.

Fittz & Shipman INC.

Consulting Engineers and Land Surveyors

1405 Cornerstone Court Beaumont, TX 77706
Ph. (409) 832-7238 Fax. (409) 832-7303
www.fittzshipman.com
T.B.P.E. Firm #1160 T.X.L.S. Firm #100186

STATE OF TEXAS

DONALD R. KING

48461

REGISTERED PROFESSIONAL ENGINEER

Aug 18, 2021

Pine Island Estates Phase 3A

Dequets

FS PROJECT # 18060.001

DATE: Aug 18, 2021

SCALE: 1" = 20'

DRAWN BY: JMc

CHECK BY: DRK

FS DRAWING NAME: 18060_3A_CE_SITE

PLAN & PROFILE DETENTION DITCH No. 1 STA. 01+00 TO STA. 11+00

C5.00

© COPYRIGHT 2021 FITZ & SHIPMAN, INC.

Q:\PROJECTS\18060 Phase 3A\Civil Drawings\18060-3A_CE_SITE.dwg Aug 18, 2021 D1:42pm

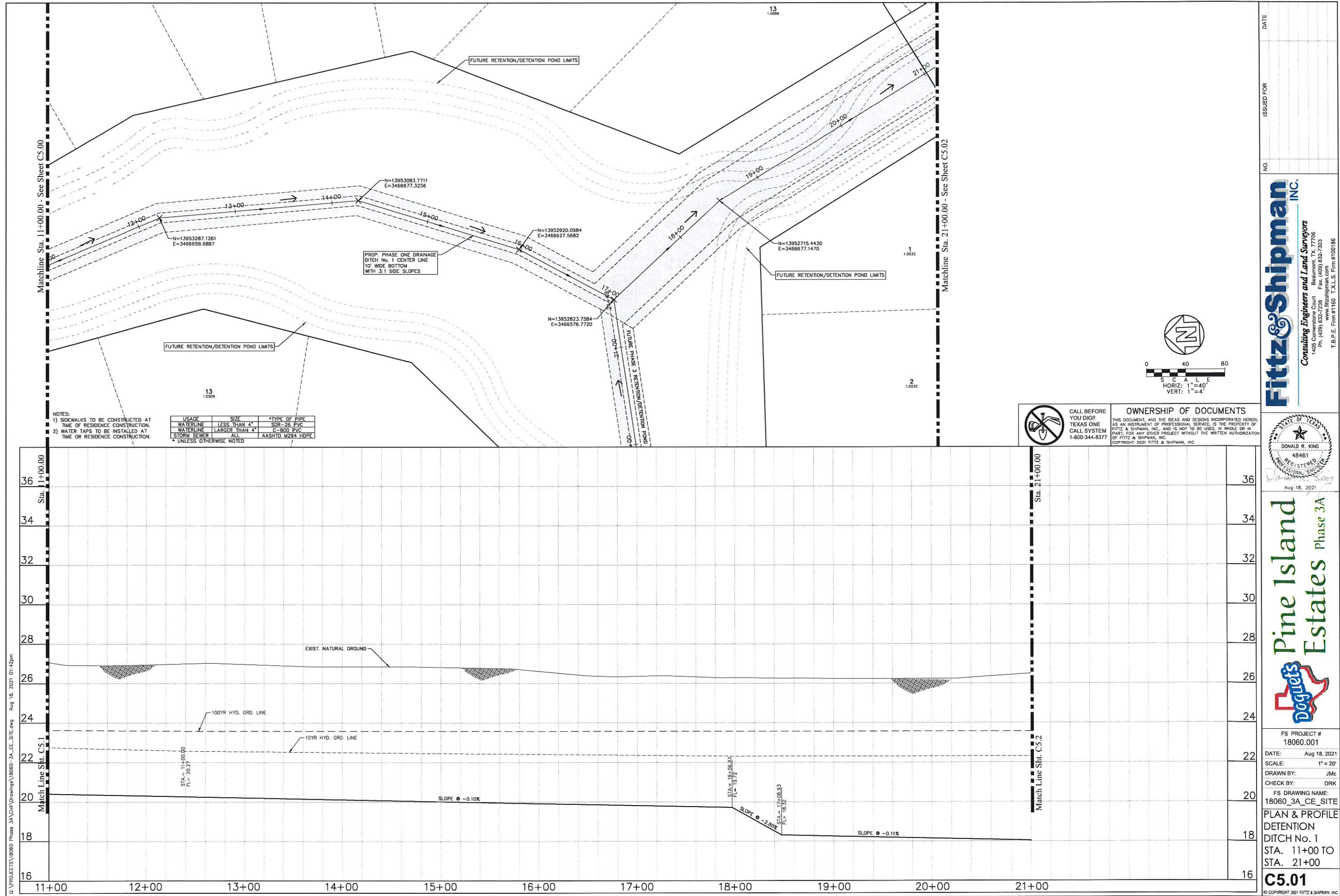

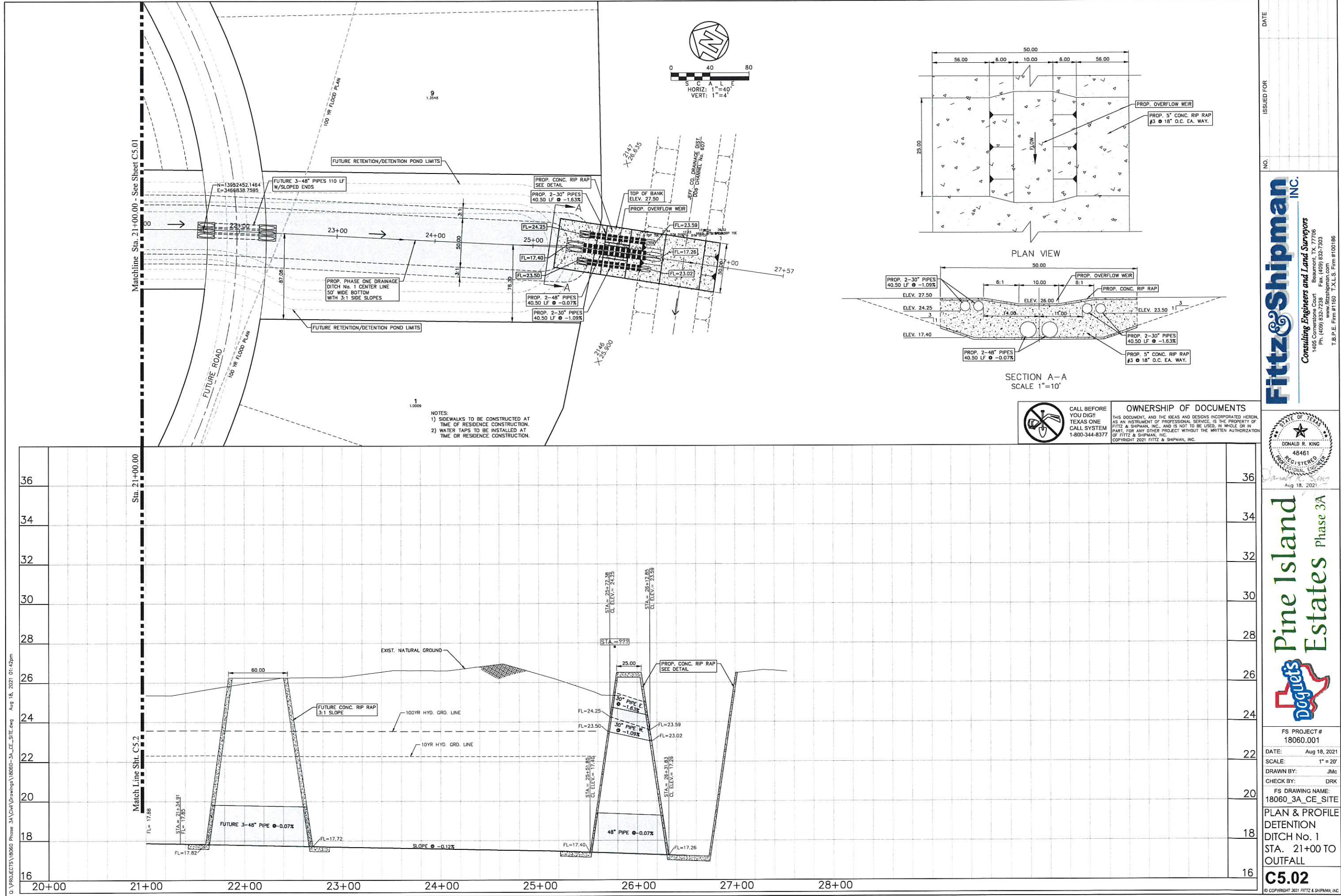

G:\PROJECTS\18060 Phase 3A\Drawings\18060-3A_CE_SITE.dwg Aug 18, 2021 01:42pm

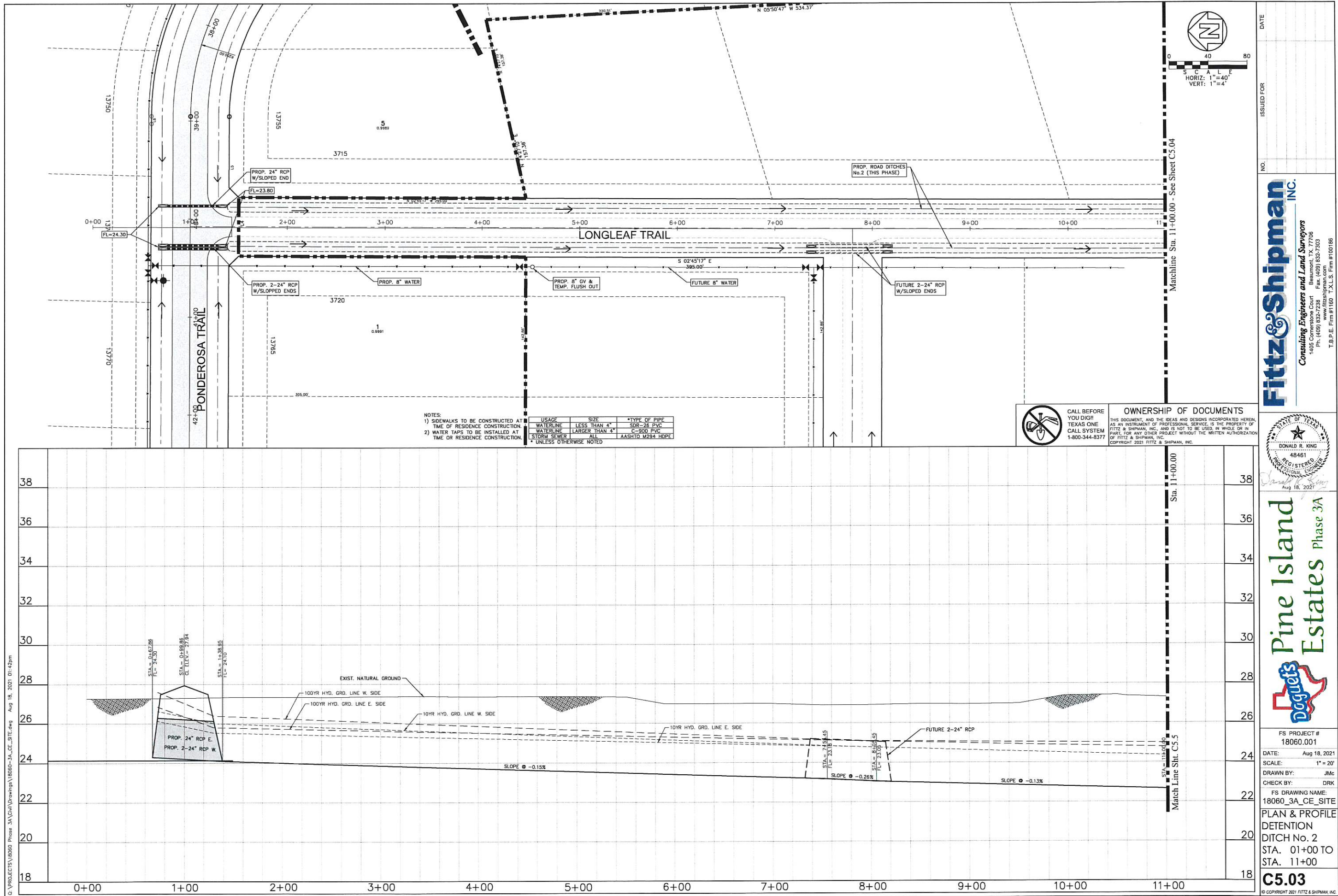

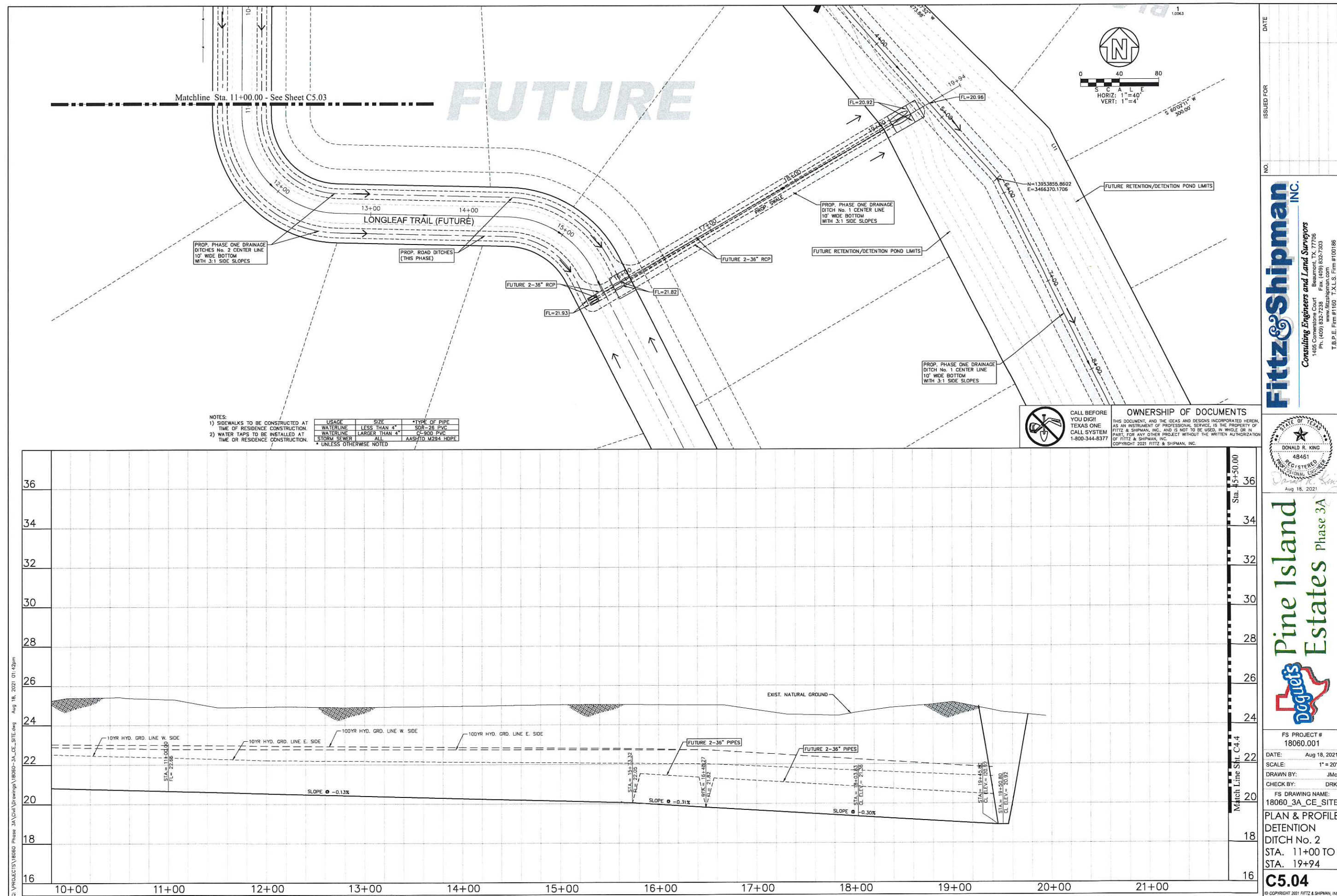

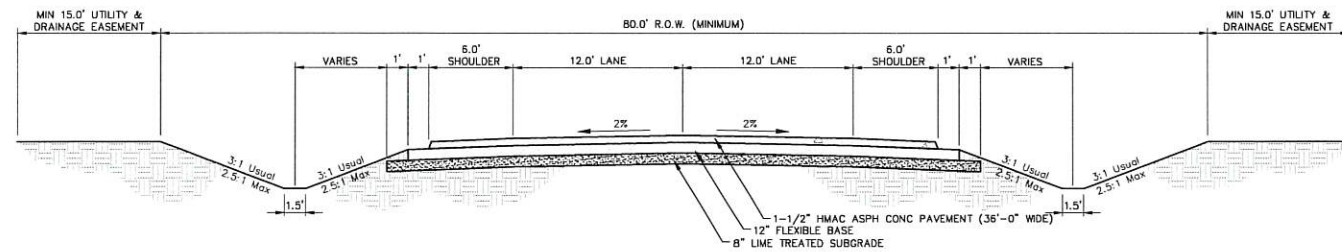

Ponderosa Trail
Sta. 21+40 to 46+05

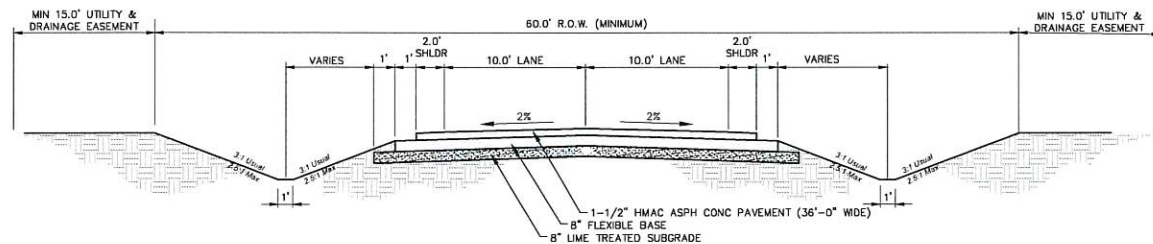

Residential Streets

1 Typical Surface Treatment & Ditch Grading Sections

ALL PAVEMENT DESIGN SHALL BE PERFORMED UTILIZING SOIL TESTS TO DETERMINE THE EXISTING SOIL STRENGTH. THE PAVEMENT DESIGN SHALL BE PERFORMED IN ACCORDANCE WITH THE GENERAL TYPICAL SECTION GUIDELINES FOR VARIOUS ROADWAYS AS INDICATED IN THE APPENDICES. THE PAVEMENT DESIGN SHALL BE SUBMITTED TO THE COUNTY ENGINEERING DEPARTMENT WITH THE ROAD CONSTRUCTION PLANS, SIGNED AND SEALED BY A REGISTERED PROFESSIONAL ENGINEER FOR APPROVAL.

SPECIFICATION DATA

GENERAL NOTES

1. THE COST OF CONSTRUCTION ITEMS NOT COVERED BY A PAY ITEM IN THE BID PROPOSAL SHALL BE INCLUDED IN THE PAY ITEM FOR WHICH IT IS A COMPONENT PART.
2. CONTRACTOR SHALL SUBMIT PROPOSED TRENCH SAFETY PLAN IN ACCORDANCE WITH REQUIREMENTS OUTLINED IN THE TECHNICAL SPECIFICATIONS.
3. INCLUDE PRICE OF ALL BEDDING OF STANDARD TYPE REQUIRED FOR UTILITY LINES IN PRICE BID PER LINEAR FOOT OF PIPE.
4. CONTRACTOR SHALL NOTIFY JEFFERSON COUNTY, CITY OF BEAUMONT, AND MECKER M.U.D. 48 HOURS PRIOR TO BEGINNING CONSTRUCTION IN R.O.W. OR EASEMENTS.
5. ADEQUATE DRAINAGE THROUGHOUT THE LIMITS OF THE PROJECT SHALL BE MAINTAINED BY THE CONTRACTOR AT ALL TIMES.
6. DURING THE PROSECUTION OF THE WORK, UTMOST CARE SHALL BE EXERCISED TO PREVENT DAMAGE TO ANY UTILITIES, STRUCTURES, OR RIGHT-OF-WAY. THE CONTRACTOR SHALL BE RESPONSIBLE FOR LOCATING AND PROTECTING ALL UNDERGROUND UTILITY LINES. IF ANY UNDERGROUND UTILITIES ARE ENCOUNTERED AND ARE IN CONFLICT WITH THE CONTRACTOR'S OPERATION, HE SHALL NOTIFY THE ENGINEER WHO WILL RECOMMEND ANY NECESSARY ADJUSTMENTS.
7. CONTRACTOR SHALL CONTROL CONSTRUCTION ACTIVITIES TO MINIMIZE DUST AND SEDIMENTS. CONTRACTOR SHALL SUBMIT PLAN FOR CONTROL OF EROSION AND SHALL PROVIDE TEMPORARY EROSION CONTROL DEVICES DURING THE COURSE OF THE PROJECT.
8. CONTRACTOR SHALL VERIFY LOCATION AND ELEVATION OF EXISTING FACILITIES AND UTILITY LINES PRIOR TO CONSTRUCTION OF PROPOSED FACILITIES - NO SEPARATE PAY. IN THE EVENT OF UTILITY CONFLICTS, THE CONTRACTOR SHALL NOTIFY THE AFFECTED UTILITY COMPANY.
9. UPON COMPLETION OF THE PROJECT, THE SITE SHALL BE CLEANED OF ALL DEBRIS AND LEFT IN A NEAT AND PRESENTABLE CONDITION. THIS WORK WILL NOT BE PAID FOR DIRECTLY BUT SHALL BE SUBSIDIARY TO THE VARIOUS BID ITEMS.
10. CONTRACTOR SHALL SPREAD SURPLUS EXCAVATED MATERIAL ON SITE. FILL SHALL BE PLACED IN A MANNER THAT WILL MAINTAIN UNINTERRUPTED DRAINAGE OF THE SITE AND ADJACENT AREA. OBJECTIONABLE MATERIAL TO BECOME PROPERTY OF CONTRACTOR AND REMOVED FROM JOB SITE AT HIS EXPENSE.
11. CONTRACTOR SHALL INCLUDE BACKFILL BEHIND CURB AND PROVIDE TOPSOIL AND SODDING FOR AREAS DISTURBED. AREA FOR PAYMENT SHALL BE LIMITED TO ACTUAL AREAS DISTURBED BY CONSTRUCTION ACTIVITIES.
12. CONTRACTOR SHALL COORDINATE WITH OTHER CONTRACTORS IN AREA.
13. EXISTING UTILITIES SHOWN ARE APPROXIMATE. CONTRACTOR SHALL VERIFY LOCATIONS AS NECESSARY.
14. CONTRACTOR IS RESPONSIBLE FOR ALL TIME AND EQUIPMENT NECESSARY FOR DEWATERING TRENCHES, EXCAVATIONS, AND OTHER GENERAL WORK AREAS.
15. SEED ALL SLOPES AND OTHER DISTURBED AREAS.

USE OF CADD FILES

UPON THE SIGNING OF A RELEASE, FITZ & SHIPMAN, INC. WILL PROVIDE CADD FILES STRIPPED OF TITLE BLOCKS & SEALS. A FEE WILL BE ACCESSED IN ACCORDANCE WITH THE FOLLOWING FEE SCHEDULE:

MINIMUM CHARGE FOR OF \$100 FOR THE FIRST SHEET AND \$50 FOR EACH ADDITIONAL SHEET. SALES TAX WILL BE ADDED TO THE ABOVE FEES UNLESS A SALES TAX EXEMPT CERTIFICATE IS PROVIDED.

WHEN PLAN SHEETS ARE PRINTED ON MULTIPLE SHEETS THE FEE WILL BE ACCESSED PER PRINTED SHEET BUT ONE CADD FILE WILL BE PRESENTED.

SPECIFICATION DATA

SUBGRADE PREPARATION

1. REMOVE EXISTING TOPSOIL AND DEBRIS TO A DEPTH OF 8 INCHES BELOW PROPOSED BASE AND ALSO REMOVE ALL EXISTING VEGETATION & ROOTS LARGER THAN ONE HALF INCH DIAMETER TO A DEPTH OF 18" BELOW SUB-GRADE. FILL ANY HOLES WITH SELECT FILL.
2. SCARIFY THE SUBGRADE AND PROOF ROLL.
3. SOFT SPOTS SHALL BE REMOVED AND BACK FILLED WITH SELECT FILL.
4. ADD SELECT FILL MATERIALS AND COMPACT TO 95% STANDARD PROCTOR DENSITY (ASTM D698). MOISTURE CONTENT SHOULD BE BETWEEN +1 TO 3% OF OPTIMUM.
5. SELECT FILL SHALL BE DEFINED AS IMPORTED CLEAN LOW-PLASTICITY SANDY CLAY MATERIAL WITH A LIQUIDITY LIMIT LESS THAN 40 AND A PLASTICITY INDEX BETWEEN 10 TO 20, FREE OF CLAY LUMPS, ROCK OR GRAVEL LARGER THAN 2" AND SHALL BE COMPACTED TO 95% STANDARD PROCTOR DENSITY. MOISTURE CONTENT SHOULD BE BETWEEN +1 TO 3% OF OPTIMUM.
6. SUBGRADE SHALL BE GRADED BASED ON ELEVATIONS SPECIFIED ON THE PLANS.
7. EARTHEN FILL SHALL BE FREE OF CLAY, ROCK OR GRAVEL LARGER THAN 2" AND SHALL BE COMPACTED TO 95% STANDARD PROCTOR DENSITY IN LIFTS NOT EXCEEDING 8" LOOSE MEASURE, MOISTURE CONDITIONED BETWEEN -2% TO +3% OPTIMUM MOISTURE CONTENT.
8. DENSITY TESTING OF SUB-GRADE SHALL BE PERFORMED AT THE RATE OF 1 PER 300 SQ. YD. OF PAVING SURFACE AREA LIME STABILIZED AREAS. DENSITY TESTING SHALL BE PAID FOR BY CONTRACTOR.
9. RE-TESTING FOR FAILED SAMPLES SHALL BE PAID FOR BY THE CONTRACTOR.

ASPHALT PAVING & BASE

1. ASPHALT SHALL BE TYPE "D" PER TXDOT SPECIFICATION 340.
2. PRIME COAT SHALL BE EMULSION AE-P TXDOT ITEM 300.
3. FLEXIBLE SHALL BE TXDOT SPECIFICATION ITEM 247, LIMESTONE, TYPE A GRADE 1.
4. CONTRACTOR SHALL PROVIDE A MINIMUM OF 1 IN-PLACE DENSITY TEST FOR EACH 250 SQUARE YARDS OF HOT-MIX ASPHALTIC CONCRETE IN PLACE.
5. WHEN REQUESTED BY ENGINEER, CONTRACTOR SHALL WITHOUT CHARGE PROVIDE CORE SAMPLES OF THE HOT-MIX ASPHALTIC CONCRETE FROM THE COMPLETED PAVEMENT FOR THICKNESS TESTING. ALL CORES SHALL BE A MINIMUM 4" DIAMETER AND CONTRACTOR SHALL PATCH CORE HOLES WITHIN 72 HOURS.

DRAINAGE

1. STORM SEWER & CULVERT PIPE SHALL BE OF THE FOLLOWING MATERIALS:
 - A. ASHITO M294/M252 SMOOTH WALL, CORRUGATED EXTERIOR WALL, HIGH DENSITY POLYETHYLENE (HDPE) PIPE ADS N-12 WT OR EQUAL, WITH LOCKING PUSH ON JOINTS AND WITH WATER TIGHT GASKETS MEETING ASTM F477. HDPE PIPE TO BE INSTALLED AS SHOWN IN PLANS AND ACCORDING TO MANUFACTURERS RECOMMENDATIONS.
 - B. ASTM C-76 CLASS III REINFORCED CONCRETE PIPE. CONNECTIONS BETWEEN PIPES SHALL BE MADE WITH "RAM-NEK" OR EQUIVALENT APPROVED JOINTING MATERIAL.
2. HDPE PIPE SHALL BE BACKFILLED COMPLETELY ON SAME DAY OF INSTALLATION.
3. ALL EXPOSED CONCRETE CORNERS OF MANHOLES, INLETS, OR OTHER STRUCTURES SHALL BE CHAMFERED 1".
4. CONTRACTOR SHALL BACK FILL AROUND ALL MANHOLES, INLETS AND CATCH BASINS, WITH CEMENT STABILIZED SAND COMPACTED TO FILL ALL VOIDS. CEMENT STABILIZED SAND SHALL NOT CONTAIN LESS THAN 1-1/2 SACKS CEMENT PER TON OF TOTAL MIXTURE. THE SAND CEMENT MIXTURES SHALL PRODUCE A MINIMUM UNCONFINED COMPRESSIVE STRENGTH OF ONE HUNDRED POUNDS PER SQUARE INCH (100 PSI) IN FORTY EIGHT HOURS WHEN COMPACTED TO 90% STANDARD PROCTOR DENSITY AND WHEN TESTED IN ACCORDANCE WITH ASTM D1633.

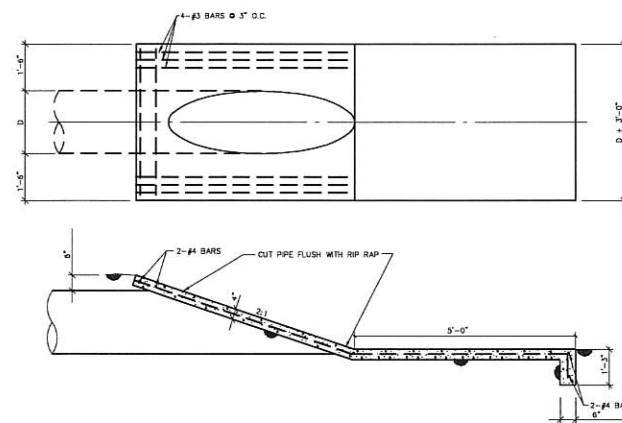

Pipe Entrance Detail

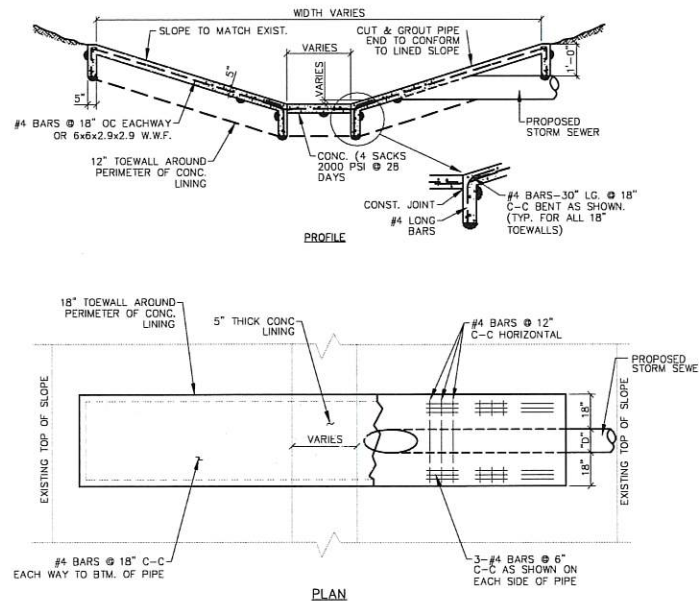

4 Storm Sewer Outfall Detail

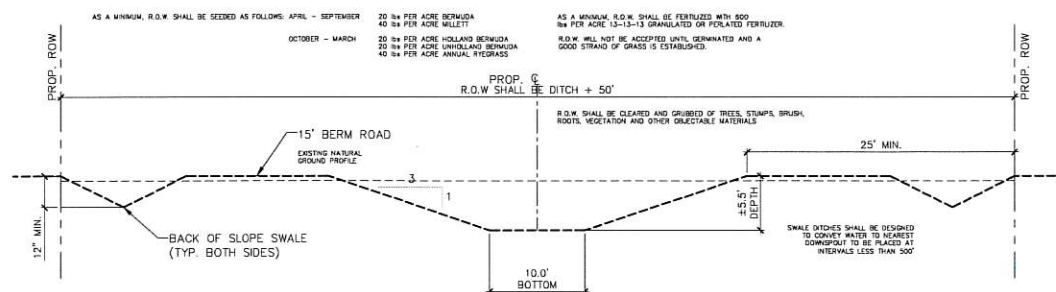

3 Typical Ditch Section
DRAINAGE DISTRICT 6

5 Swale Ditch



CALL BEFORE
YOU DIG!!
TEXAS ONE
CALL SYSTEM
1-800-344-8377

OWNERSHIP OF DOCUMENTS

THIS DOCUMENT, AND THE IDEAS AND DESIGNS INCORPORATED HEREIN, AS AN INSTRUMENT OF PROFESSIONAL SERVICE, IS THE PROPERTY OF FITZ & SHIPMAN, INC. AND IS NOT TO BE USED, IN WHOLE OR IN PART, FOR ANY OTHER PROJECT WITHOUT THE WRITTEN AUTHORIZATION OF FITZ & SHIPMAN, INC.

C6.00

© COPYRIGHT 2021 FITZ & SHIPMAN, INC.

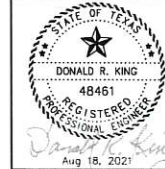

Pine Island
Estates Phase 3A

FS PROJECT #
18060.001

DATE: Aug 18, 2021

SCALE: AS NOTED

DRAWN BY: JMC

CHECK BY: DRK

FS DRAWING NAME:

18060_3A_CE_SITE

GENERAL NOTES
AND DETAILS

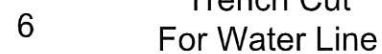
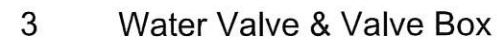

9.



OWNERSHIP OF DOCUMENTS

THIS DOCUMENT, AND THE IDEAS AND DESIGNS INCORPORATED HEREIN, AS AN INSTRUMENT OF PROFESSIONAL SERVICE, IS THE PROPERTY OF FITTZ & SHIPMAN, INC., AND IS NOT TO BE USED, IN WHOLE OR IN PART, FOR ANY OTHER PROJECT WITHOUT THE WRITTEN AUTHORIZATION OF FITTZ & SHIPMAN, INC.
COPYRIGHT 2021 FITTZ & SHIPMAN, INC.

C6.01

© COPYRIGHT 2021 FITTZ & SHIPMAN, INC.

FS PROJECT #	
18060.001	
DATE:	Aug 18, 2021
SCALE:	AS NOTED
DRAWN BY:	JMc
CHECK BY:	DRK
FS DRAWING NAME:	
18060 3A CE SITE	

WATER DETAILS	
------------------	--

C6.01

© COPYRIGHT 2021 FITTZ & SHIPMAN, INC.



Pine Island Estates Phase 3A

Fittz & Shipman
INC.

Consulting Engineers and Land Surveyors
1405 Cornerstone Court Beaumont, TX 77706
Ph. (409) 832-7238 Fax. (409) 832-7303
www.filtzshipman.com
T.B.P.E. Firm #1160 T.X.L.S. Firm #100186

T.B.P.E. Firm #1160 T.X.L.S. Firm #100186
www.filtzshipman.com



Sediment Control Fence

GENERAL NOTES

1. The guidelines shown hereon are suggestions only and may be modified by the Engineer.



© TxDOT JUNE 1993



1. Hay bales shall be a minimum of 30" in length and weigh a minimum of 50 lbs.
2. Hay bales shall be bound by either wire or nylon or polypropylene. The bales shall be composed entirely of vegetative matter.
3. Hay bales shall be embedded in the soil a minimum of 4" and where possible 1/2 the height of the bale.
4. Hay bales shall be placed in a row with ends tightly abutting the adjacent bales. The bales shall be placed with bindings parallel to the ground.
5. Hay bales shall be securely anchored in place with 3/8" dia rods x 2' wood stakes, driven through the bales. The first stake shall be angled towards the previously laid bale to force the bales together.
6. The guidelines shown herein are suggestions only and may be modified by the Engineer.

BALED HAY USAGE GUIDELINES

A Baled Hay installation may be constructed near the downstream perimeter of a disturbed area along a contour to intercept sediment from overland runoff. A two year storm frequency may be used to calculate the flow rate to be filtered. The installation should be sized to filter a maximum flow thru rate of

1. Where the runoff approaching the baled hay flows over disturbed soil for less than 100'. If the slope of the disturbed soil exceeds 10%, the length of slope upstream the baled hay should be less than 50'.
2. Where the installation will be required for less than 3 months.

For Baled Hay installations in small ditches, the additional following considerations apply:

1. The ditch sideslopes should be graded as flat as possible to maximize the drainage flowrate thru the hay.
2. The ditch should be graded large enough to contain the overlapping drainage when sediment has filled to the top of the baled hay.

Bales should be replaced usually every 2 months or more often during wet weather when loss of structural integrity is accelerated.



1. The length of the type 1 construction exit shall be as indicated on the plans, but not less than 50'.
2. The coarse aggregate should be open graded with a size of 4" to 8".
3. The approach transitions should be no steeper than 5:1 and constructed as directed by the Engineer.
The construction exit foundation course shall be flexible base, aluminum concrete, portland cement concrete or other material as approved by the Engineer. **USE OF CADD FILES**
5. The construction exit shall be graded to allow drainage to a sediment trapping device.
6. The guidelines shown herein are suggestions only and may be modified by the Engineer.

GENERAL NOTES

1. The length of the type 2 construction exit shall be as indicated on the plans, but not less than 50'.
2. The treated timber planks shall be attached to the railroad ties with 1/2" x 6" min. lag bolts. Other fasteners may be used as approved by the Engineer.
3. The treated timber planks shall be #2 grade min., and should be free from large and loose knots.
4. The approach transitions shall be no steeper than 6:1 and constructed as directed by the Engineer.
5. The construction exit foundation course shall be flexible base, bituminous concrete, portland cement concrete or other material as approved by the Engineer.
6. The construction exit should be graded to allow drainage to a sediment trapping device.
7. The guidelines shown herein are suggestions only and may be modified by the Engineer.



1. The length of the type 3 construction exit shall be as shown on the plans, or as directed by the Engineer.
2. The type 3 construction exit may be constructed from open graded crushed stone with a size of two to four inches spread a min. of 4" thick to the limits shown on the plans.
3. The treated timber planks shall be #2 grade min. and should be free from large and loose knots.
4. The guidelines shown hereon are suggestions only and may be modified by the Engineer.

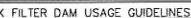

Hack Field Dams should be constructed downstream from distressed areas to intercept sediment from overland runoff and/or concentrated flow. The dams should be sized to filter a maximum flow rate of 60 cfs per foot of dam length at a return time of 2 years storm frequency may be used to calculate the flow rate.

Type 1 (18" high with no wire mesh). Type 1 may be used at the toe of slopes, around inlets, in small ditches, and at dikes or ~~near~~ in stream channels. This type of dam is recommended to control erosion from a single source of sediment. Type 1 may not be used in concentrated high velocity flows (approx 8 ft/sec or more) in which aggregate was out by storm. Sediments may be deposited behind foundation (4' deep min.) to better filtering efficiency of law flows if applied with on the plan or directed by the Engineer.

Type 2 (27" high with wire mesh). Type 2 may be used in ditches and at dikes or grade outlets.

Type 3 (36" high with wire mesh). Type 3 may be used in stream flow where there are minor fluctuations in stream flow.

Type 4 (50c approx). Type 4 may be used in ditches and smaller channels to form an erosion control dam.

OWNERSHIP OF DOCUMENTS

THIS DOCUMENT, AND THE IDEAS AND DESIGNS INCORPORATED HEREIN, AS AN INSTRUMENT OF PROFESSIONAL SERVICE, IS THE PROPERTY OF FITTZ & SHIPMAN, INC., AND IS NOT TO BE USED, IN WHOLE OR IN PART, FOR ANY OTHER PROJECT WITHOUT THE WRITTEN AUTHORIZATION OF FITTZ & SHIPMAN, INC.
COPYRIGHT 2021 FITTZ & SHIPMAN, INC.

G TxDOT JUNE 1993

1. MAINTAIN 32" ADA CLEARANCE ON ALL SIDEWALKS.
2. INSTALL AT LEAST FIVE FEET AWAY FROM WOOD POWER POLES.
3. INSTALL POST AT LEAST THREE FEET AWAY FROM ALL FIRE HYDRANTS.
4. 2" MINIMUM CLEARANCE MEASURED FROM SIGN EDGE THAT IS CLOSEST TO CURB.
5. ON INSTALLATIONS WITH ADVISORY PLAQUES, EXCLUDING ALL-WAY AND 4-WAY PLAQUES, VERTICAL CLEARANCE TO BE REDUCED TO 6 FEET.

NOTE 4

FACE OF CURB

SIGN CLEARANCE DETAIL

STOP SIGN TO BE INSTALLED 15'-18" OF POINT OF CURVATURE

SIGN LOCATION DETAIL

WARNING: SPEED LIMIT SIGNS TYPICALLY CENTERED ON PROPERTY LINE
SPEED SIGN TYPICALLY 15'-18" FROM INTERSECTION

GENERAL NOTES

- CONTRACTOR IS RESPONSIBLE FOR LOCATING SPRINKLERS AND UTILITIES PRIOR TO INSTALLATION.
- SIGN SHALL BE INSTALLED ACCORDING TO APPROVED PLAN SHEETS.
- ANY DAMAGE TO EXISTING FENCES, WALLS OR PRIVATE PROPERTY SHALL BE REPAIRED BY AND AT THE EXPENSE OF THE CONTRACTOR.
- THE CONTRACTOR IS RESPONSIBLE FOR SCHEDULING PREINSTALLATION AND POST INSTALLATION INSPECTIONS THROUGH THE CITY'S DESIGNATED INSPECTOR 24 HOURS PRIOR TO INSPECTION DURING NORMAL WORKING HOURS, MONDAY THROUGH FRIDAY.

SCALE: NOT TO SCALE	DATE: 9-22-08	FILE NAME: sign location.dwg	SHEET NO: 1	DRAWN BY: JLD	CHECKED BY: JB
BEAUMONT TEXAS		TITLE: SIGN MATERIAL STANDARDS SIGN LOCATION			
TRANSPORTATION					

1. WARNING SIGNS TO BE A 30" DIAMOND FLAT ALUMINUM RECTANGLE, WITH A 0.080 THICKNESS.
2. BACKGROUND TO BE FLORESCENT DIAMOND GRADE SHEETING (YELLOW).
3. LEGEND TO BE COMMERCIAL GRADE SHEETING (BLACK).

WARNING SIGN DETAIL
LOCAL & COLLECTOR STREETS

1. 18"x24" FLAT ALUMINUM A 0.080 THICKNESS.
2. BACKGROUND TO BE HI-INTENSITY PRISMATIC GRADE SHEETING (WHITE).
3. LEGEND TO BE COMMERCIAL GRADE SHEETING (BLACK).

SPEED LIMIT SIGN DETAIL
LOCAL & COLLECTOR STREETS

GENERAL NOTES

- ALL MATERIALS TO BE NEW AND FREE FROM DEFECTS.
- SIGN LEGENDS SHALL MEET TMUTCD STANDARDS.
- ADVISORY SPEEDS TO BE BASED ON INCLINMETER TEST AND APPROVED BY THE TRAFFIC OPERATIONS STAFF PRIOR TO INSTALLATION.
- SHEETING GRADE TO CONFORM WITH ASTM D 4956-01.

SCALE: NOT TO SCALE	DATE: 9-22-08	FILE NAME: sign mat stand-local.dwg	SHEET NO: 3	DRAWN BY: JLD	CHECKED BY: JB
BEAUMONT TEXAS		TITLE: SIGN MATERIAL STANDARDS LOCAL & COLLECTOR STREETS			
TRANSPORTATION					

SPECIAL NOTES:

- ON TWO-WAY STREETS, AT T-INTERSECTIONS ADDRESS ARROWS SHALL POINT DOWN THE TERMINATING BLOCK.

ALTERNATE LOCATION
ASH ST

MAJOR STREET

ALTERNATE LOCATION
ASH ST

400 BLK W ASH

STOP SIGN

ASH ST W 400

TYPICAL LOCATION

ALTERNATE LOCATION
ASH ST

500 BLK

TWO-WAY STREETS AT T-INTERSECTION

SCALE: NOT TO SCALE	DATE: 9-22-08	FILE NAME: sign mat stand-t-intersec.dwg	SHEET NO: 5	DRAWN BY: JLD	CHECKED BY: JB
BEAUMONT TEXAS		TITLE: STREET MARKER LOCATION TWO-WAY STREETS AT T-INTERSECTION			
TRANSPORTATION					

1. 30" FLAT ALUMINUM WITH A 0.080 THICKNESS.
2. BACKGROUND TO BE HI-INTENSITY PRISMATIC GRADE SHEETING (WHITE).
3. LEGEND TO BE ELECTROCU FILM (EC FILM)(RED) OR SCREENED TRANSPARENT COLOR (RED).
4. SOME LOCATIONS MAY REQUIRE 36" STOP SIGNS.

STOP SIGN DETAILS

1. WARNING SIGNS TO BE A 36" DIAMOND FLAT ALUMINUM RECTANGLE, WITH A 0.080 THICKNESS.
2. BACKGROUND TO BE FLORESCENT DIAMOND GRADE SHEETING (YELLOW).
3. LEGEND TO BE COMMERCIAL GRADE SHEETING (BLACK).

WARNING SIGN DETAIL
ARTERIAL STREETS

1. 24"x30" FLAT ALUMINUM A 0.080 THICKNESS.
2. BACKGROUND TO BE HI-INTENSITY PRISMATIC GRADE SHEETING (WHITE).
3. LEGEND TO BE COMMERCIAL GRADE SHEETING (BLACK).

SPEED LIMIT SIGN DETAIL
ARTERIAL STREETS

GENERAL NOTES

- ALL MATERIALS TO BE NEW AND FREE FROM DEFECTS.
- SIGN LEGENDS SHALL MEET TMUTCD STANDARDS.
- ADVISORY SPEEDS TO BE BASED ON INCLINMETER TEST AND APPROVED BY THE TRAFFIC OPERATIONS STAFF PRIOR TO INSTALLATION.
- SHEETING GRADE TO CONFORM WITH ASTM D 4956-01.

SCALE: NOT TO SCALE	DATE: 9-22-08	FILE NAME: sign mat stand-arterial.dwg	SHEET NO: 2	DRAWN BY: JLD	CHECKED BY: JB
BEAUMONT TEXAS		TITLE: SIGN MATERIAL STANDARDS ARTERIAL STREETS			
TRANSPORTATION					

1. BE A 9" FLAT ALUMINUM RECTANGLE, WITH A 0.125 THICKNESS.
2. BACKGROUND TO BE HI-INTENSITY PRISMATIC GRADE SHEETING (WHITE).
3. LEGEND TO BE ELECTROCU FILM (EC FILM)(GREEN) UNLESS OTHERWISE SPECIFIED BY TRAFFIC OPERATIONS.
4. FONT CENTERED VERTICALLY.
5. FONT SHALL BE CAPITAL LETTERS AND STYLE SHALL BE HIGHWAY C.

STREET NAME SIGN DETAIL

1. GALVANIZED STEEL.
2. 0.20 THICKNESS.

POST CAP AND CROSS BRACKET DETAIL

1. SIGN POST EXTENDS 12.8" BELOW GRADE.
2. CONCRETE FOUNDATION EXTENDS 30" BELOW GRADE.
3. WEDGE SOCKET EXTENDS 29" BELOW GRADE.

BREAKAWAY SIGN INSTALLATION DETAIL

GENERAL NOTES

- ALL MATERIALS TO BE NEW AND FREE FROM DEFECTS.
- SHEETING GRADE TO CONFORM WITH ASTM D 4956-01.

SCALE: NOT TO SCALE	DATE: 9-22-08	FILE NAME: sign mat stand-arterial.dwg	SHEET NO: 4	DRAWN BY: JLD	CHECKED BY: JB
BEAUMONT TEXAS		TITLE: SIGN MATERIAL STANDARDS			
TRANSPORTATION					

SPECIAL NOTES:

- ON TWO-WAY STREETS, ADDRESS ARROWS SHALL POINT TOWARD THE HIGHER BLOCK NUMBER, AND NUMBER TO COINCIDE WITH STREET ADDRESS.

ALTERNATE LOCATION
ASH ST

MAJOR STREET

TYPICAL LOCATION
ASH ST W 400

STOP SIGN

400 BLK W ASH

STOP SIGN

ASH ST W 400

TYPICAL LOCATION

ALTERNATE LOCATION
ASH ST

300 BLK W ASH

STANDARD TWO-WAY STREETS

SCALE: NOT TO SCALE	DATE: 9-22-08	FILE NAME: sign mat stand-2way.dwg	SHEET NO: 6	DRAWN BY: JLD	CHECKED BY: JB
BEAUMONT TEXAS		TITLE: STREET MARKER LOCATION STANDARD TWO-WAY TRAFFIC			
TRANSPORTATION					



CALL BEFORE
YOU DIG!!
TEXAS ONE
CALL SYSTEM
1-800-344-5377

C6.03

© COPYRIGHT 2021 FITZ & SHIPMAN, INC.

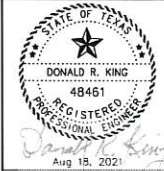

Pine Island
Estates Phase 3A

Dequets

FS PROJECT #
18060.001

DATE: Aug 18, 2021

SCALE: AS NOTED

DRAWN BY: JMc

CHECK BY: DRK

FS DRAWING NAME:
18060_3A_CE_SITE

STREET MARKERS
AND SIGNS
DETAILS

SPECIAL NOTES:
1.) ON TWO-WAY STREETS, AT ADDRESS BREAK INTERSECTIONS THE ADDRESS ARROWS SHALL POINT AWAY FROM INTERSECTION.

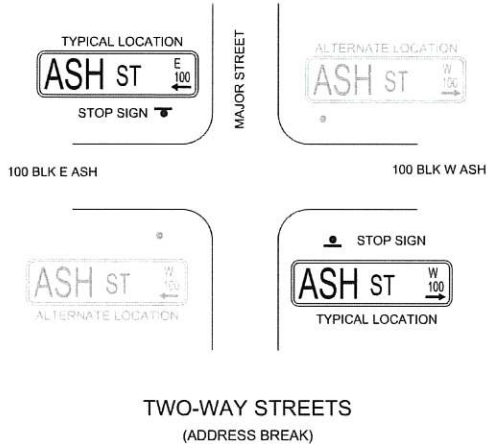

SCALE: NOT TO SCALE
DATE: 1-8-09
FILE NAME: STREET MARKER LOCATIONS.dwg
SHEET NO. 9
DRAWN BY: JLD
CHECKED BY: JB

BEAUMONT
T E X A S
TRANSPORTATION

TITLE:
STREET MARKER LOCATION
TWO-WAY INTERSECTION
WITH ADDRESS BREAK

SPECIAL NOTES:
1.) ON TWO-WAY STREETS, AT MIDBLOCK INTERSECTION THE ADDRESS WILL BE INTERSECTED BLOCK NUMBER WITH ARROW POINTING TOWARD HIGHER BLOCK DIRECTION.

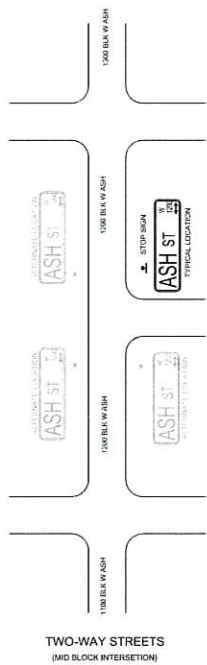

SCALE: NOT TO SCALE
DATE: 1-8-09
FILE NAME: STREET MARKER LOCATIONS.dwg
SHEET NO. 10
DRAWN BY: JLD
CHECKED BY: JB

BEAUMONT
T E X A S
TRANSPORTATION

TITLE:
STREET MARKER LOCATION
TWO-WAY MID BLOCK
INTERSECTION

SPECIAL NOTES:
1.) ON TWO-WAY STREETS, ON LONG BLOCK WITH MULTIPLE ADDRESS BETWEEN INTERSECTIONS, ADDRESSES SHALL BE THE NUMBER NEAREST THE INTERSECTION ON HIGH SIDE.

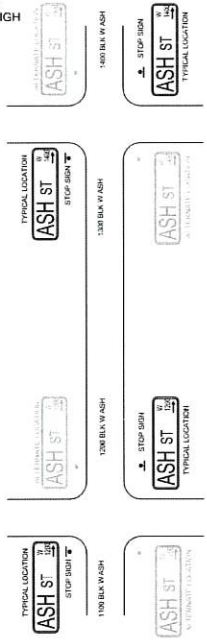

SCALE: NOT TO SCALE
DATE: 1-8-09
FILE NAME: STREET MARKER LOCATIONS.dwg
SHEET NO. 11
DRAWN BY: JLD
CHECKED BY: JB

BEAUMONT
T E X A S
TRANSPORTATION

TITLE:
STREET MARKER LOCATION
TWO-WAY LONG BLOCK

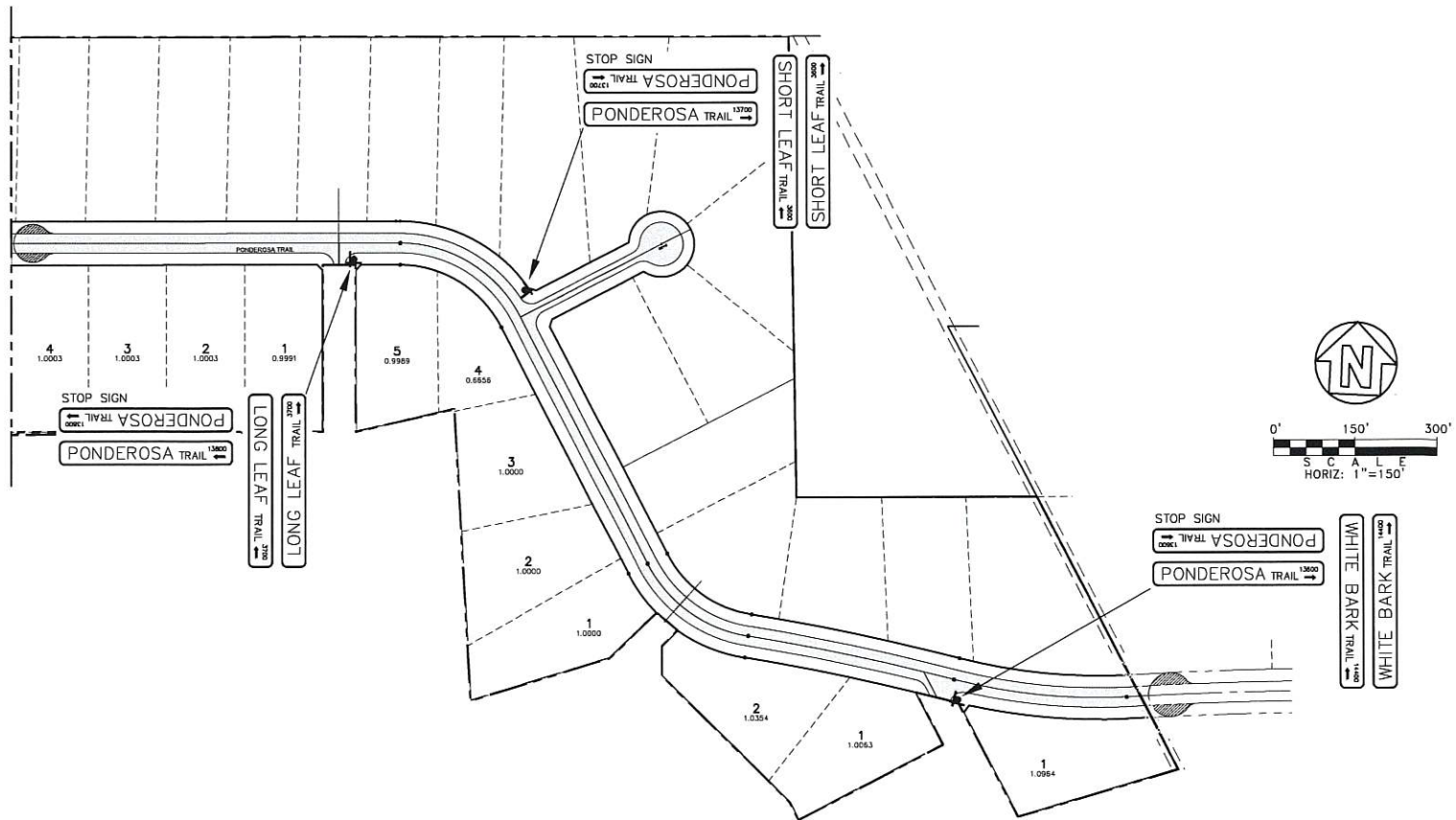

CALL BEFORE YOU DIG!
TEXAS ONE
CALL SYSTEM
1-800-344-8377

OWNERSHIP OF DOCUMENTS
THIS DOCUMENT, AND THE IDEAS AND DESIGNS INCORPORATED HEREIN, AS AN INSTRUMENT OF PROFESSIONAL SERVICE, IS THE PROPERTY OF FITTZ & SHIPMAN, INC. AND IS NOT TO BE USED, IN WHOLE OR IN PART, FOR ANY OTHER PROJECT WITHOUT THE WRITTEN AUTHORIZATION OF FITTZ & SHIPMAN, INC.
COPYRIGHT 2021 FITTZ & SHIPMAN, INC.



Pine Island Estates Phase 3A
Dequets

FS PROJECT #
18060.001
DATE: Aug 18, 2021
SCALE: AS NOTED
DRAWN BY: JMc
CHECK BY: DRK
FS DRAWING NAME:
18060_3A_CE_SITE
STREET MARKERS
AND SIGNS
DETAILS

C6.04

© COPYRIGHT 2021 FITTZ & SHIPMAN, INC.



Resolution

STATE OF TEXAS

§

COMMISSIONERS' COURT

§

COUNTY OF JEFFERSON

§

OF JEFFERSON COUNTY, TEXAS

BE IT REMEMBERED at a meeting of Commissioners' Court of Jefferson County, Texas, held on the 16 day of November, 2021, on motion made by Michael Sinegal, Commissioner of Precinct No. 3, and seconded by Vernon Pierce, Commissioner of Precinct No. 1, the following RESOLUTION was adopted:

WHEREAS, **Pamela Bostic** has devoted 12 years and 11 months of her life serving the citizens of Jefferson County with pride and professionalism; and

WHEREAS, **Pamela Bostic** has made an outstanding contribution to the Jefferson County Juvenile Probation Department (Detention Center) and the quality of Juvenile Justice in Jefferson County. During her career with Jefferson County, she served admirably in the capacity of a Juvenile Supervision Officer.

WHEREAS, through hard work and commitment to excellence, **Pamela Bostic** has earned the respect of her colleagues and the citizens of Jefferson County; and

WHEREAS, having made a significant contribution to the Jefferson County Juvenile Probation Department (Detention Center), **Pamela Bostic** is recognized for her unselfish devotion to the common good and welfare of the citizens of Jefferson County; and will be missed by her friends and co-workers.

NOW, THEREFORE, BE IT RESOLVED that the Jefferson County Commissioners Court does hereby honor and commend **Pamela Bostic** for her dedicated service as a valuable employee of Jefferson County Juvenile Probation Department and wishes her well in her retirement.

SIGNED this 16 day of November, 2021.

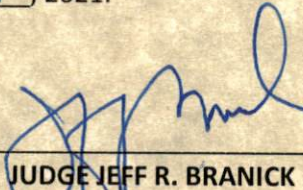
JUDGE JEFF R. BRANICK
County Judge

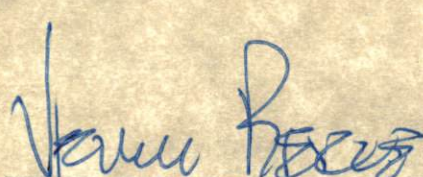
COMMISSIONER VERNON PIERCE
Precinct No. 1

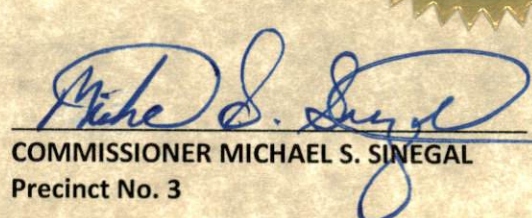
COMMISSIONER MICHAEL S. SINEGAL
Precinct No. 3

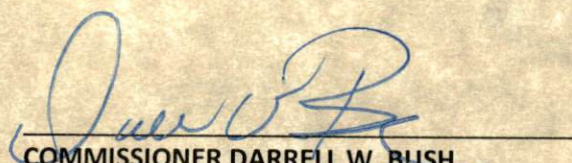
COMMISSIONER DARRELL W. BUSH
Precinct No. 2

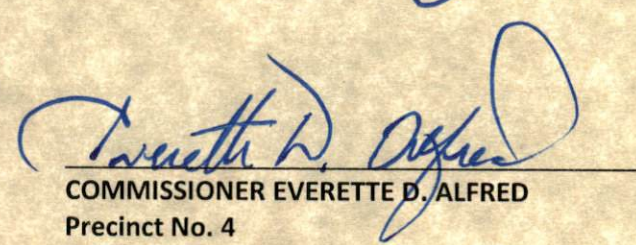
COMMISSIONER EVERETTE D. ALFRED
Precinct No. 4



Special, November 16, 2021

There being no further business to come before the Court at this time,
same is now here adjourned on this date, November 16, 2021