



**The LaBiche**  
ARCHITECTURAL GROUP INC

Dohn H. LaBiche, FAIA - Principal  
Greg Wall, AIA - Principal

7999 Gladys Avenue, Suite 101  
Beaumont, Texas 77706  
(409) 860-0197 • Fax (409) 860-0198

November 26, 2018

**ADDENDUM NO. 1**

**PROJECT # 18017 – HURRICANE HARVEY REPAIRS FOR BEN J. ROGERS  
REGIONAL VISITOR CENTER, 5055 IH-10 SOUTH, BEAUMONT, TEXAS 77705**

The following changes, corrections and additions or deletions to the Drawings and Specifications are hereby made part of the Contract Documents. Bidders shall acknowledge receipt of this Addendum in the Bid Form

**SPECIFICATIONS**

**NONE**

**DRAWINGS**

**Sheet A1.0, General Notes**

1. Add General Note #1 to read as follows: Entire surface of wall behind desk at Info Desk, #101 shall be painted. Refer to attached supplemental drawing SUP-1 for extent of wall to be painted. Paint color shall match existing paint color on wall. Submit sample for approval.
2. Add General Note #2 to read as follows: Contractor shall replace any rusted exterior metal studs that may be encountered during construction.
3. Add General Note #3 to read as follows: Contractor shall be responsible for relocating existing furniture as required to accommodate flooring installation.

**Sheet A1.0, 1/A1.0 Floor Plan**

1. Add supplemental drawing SUP-2 for addition of trench drain and associated storm drain lines at Doors, #102 and #115.

**Sheet A2.0, 1/A2.0 Reception Desk Plan**

1. Add supplemental drawing SUP-1 for addition of electrical and data outlets.

End of Addendum No. 1



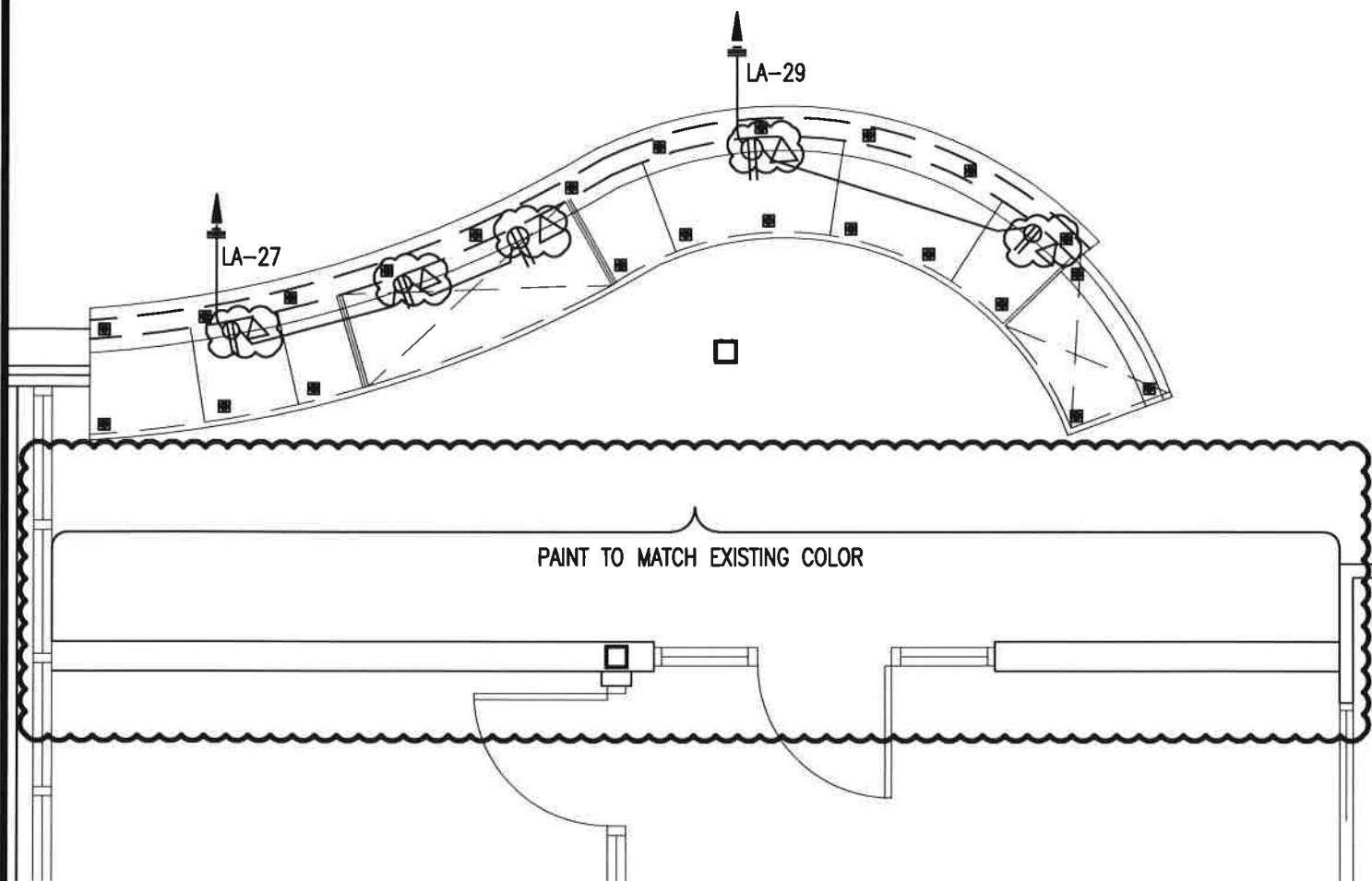

1  
SUP1

## RECEPTION DESK PLAN

SCALE: 1/4" = 1'-0"



|              |          |
|--------------|----------|
| PROJECT NO.  | 18017    |
| SHEET NO.    | SUP1     |
| REFERENCE TO | A2.0     |
| ISSUE DATE   | 11.26.18 |

HURRICANE HARVEY REPAIRS

BEN. J ROGERS  
REGIONAL VISITOR CENTER

5055 IH-10 SOUTH  
BEAUMONT, TEXAS

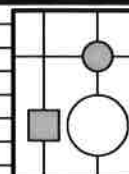

LABICHE ARCHITECTURAL GROUP, INC.  
7999 GLADYS AVENUE - SUITE 101  
BEAUMONT, TEXAS 77706  
PH (409)860-0197  
FAX (409)860-0198  
WWW.LABICHE.COM

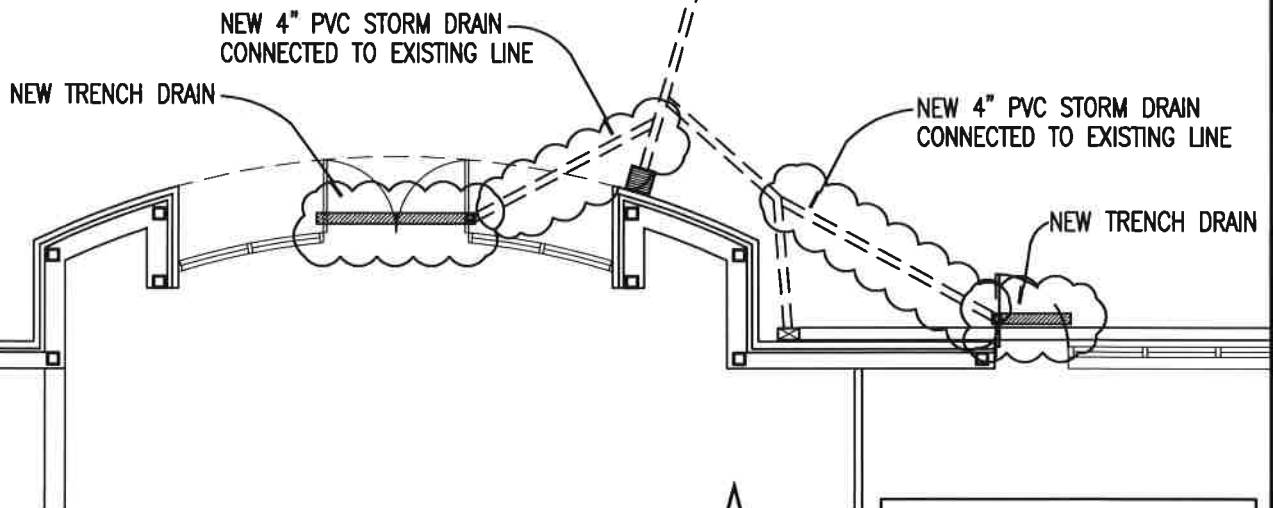

1  
SUP2

## TRENCH DRAIN PLAN

SCALE: 1/8" = 1'-0"



TRENCH DRAIN:  
ACO DRAIN: H100K-10 -#98471

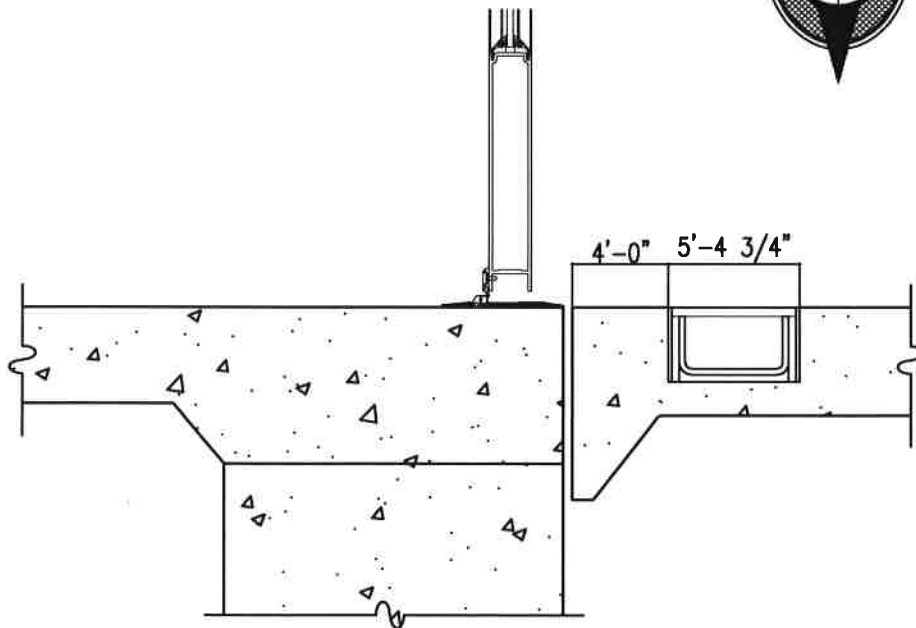

2  
SUP2

## TRENCH DRAIN DETAIL

SCALE: 1" = 1'-0"



|              |          |
|--------------|----------|
| PROJECT NO.  | 18017    |
| SHEET NO.    | SUP2     |
| REFERENCE TO | A1.0     |
| ISSUE DATE   | 11.26.18 |

HURRICANE HARVEY REPAIRS

BEN. J ROGERS  
REGIONAL VISITOR CENTER

5055 IH-10 SOUTH  
BEAUMONT, TEXAS

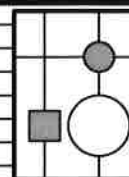

LABICHE ARCHITECTURAL GROUP, INC.  
7999 GLADYS AVENUE - SUITE 101  
BEAUMONT, TEXAS 77708  
PH (409)860-0197  
FAX (409)860-0198  
WWW.LABICHE.COM